

Cincinnati Police Department

Teresa A. Theetge

Police Chief



Summer Safety & Violence Update

July 23, 2025

How CPD Monitors and Addresses Crime?

- Weekly Review
 - Short-Term (28-Day)
 - Long-Term (YTD)
- Collaborative Review Sessions
 - District-level, Investigative, & Specialized Units (ie. CGIC, Intel, Drone, etc)
- Problem-Solving Project Identified & Initiated

Current Part 1 Crime Picture

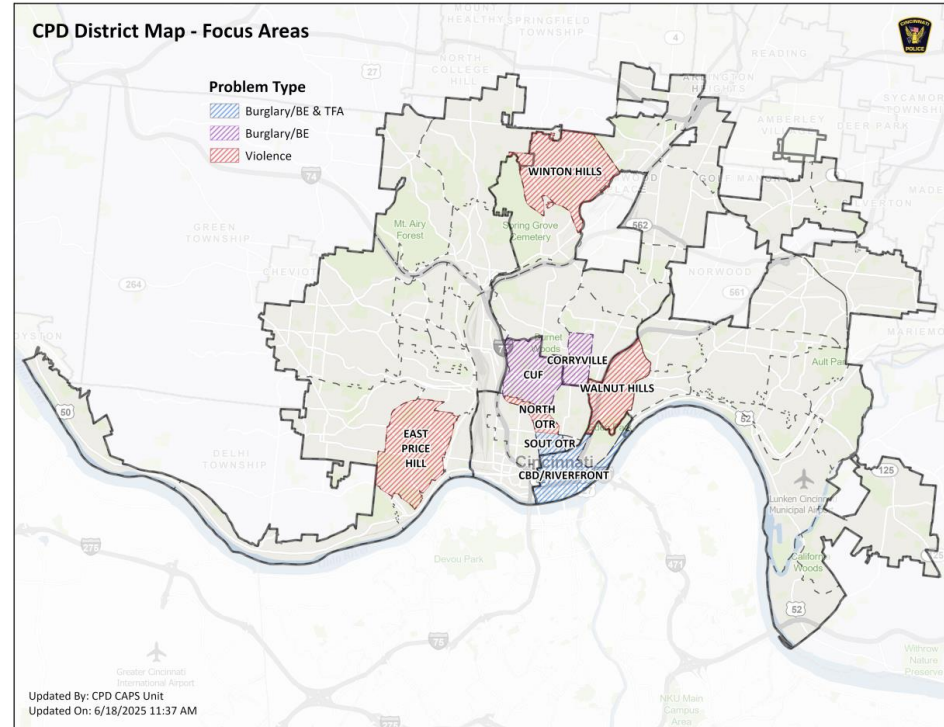

Key Focus Areas & Solutions

- **Chronic Hot Spots** – Areas experiencing consistent patterns of violent behavior
- **Stolen Firearms** – Increased use of illegally obtained firearms in criminal activity
- **Youth Involvement in Unsafe Activity** – Rise in participation of young individuals in high-risk or criminal behavior



STARS Data: Current 28-Day Report

Published: 07/21/2025

28-Day Period:
06/22 - 07/19

CINCINNATI POLICE DEPARTMENT

STARS WEEKLY CRIME REPORT



Strategic & Tactical Analytic

STARS

Review for Solution

Page: 1 of 1

Statistics are preliminary and subject to further analysis and revision

Period Ending in 7/19/2025

	Last 28 Days			Year To Date				
	2025	2024	Change: 2024-2025	2025	2024	3 Yr Avg	Change: 2024-2025	Change: 3 Yr Avg-2025
Violent Crime								
Homicide*	5	8	▼ -37.5% (-3)	40	38	40.7	▲ 5.3% (+2)	▼ -1.6% (-0.7)
Rape	11	21	▼ -47.6% (-10)	91	118	136.3	▼ -22.9% (-27)	▼ -33.3% (-45.3)
Robbery	53	55	▼ -3.6% (-2)	360	339	347.0	▲ 6.2% (+21)	▲ 3.7% (+13)
Aggravated Assault	76	74	▲ 2.7% (+2)	392	418	427.0	▼ -6.2% (-26)	▼ -8.2% (-35)
Total	145	158	▼ -8.2% (-13)	883	913	951.0	▼ -3.3% (-30)	▼ -7.2% (-68)
Strangulation**	26	28	▼ -7.1% (-2)	158	161	**	▼ -1.9% (-3)	**
Property Crime								
Burglary/BE	159	138	▲ 15.2% (+21)	1,037	909	972.7	▲ 14.1% (+128)	▲ 6.6% (+64.3)
Auto Theft	241	238	▲ 1.3% (+3)	1,317	1,286	1426.3	▲ 2.4% (+31)	▼ -7.7% (-109.3)
Theft from Auto	255	312	▼ -18.3% (-57)	1,619	1,643	1682.7	▼ -1.5% (-24)	▼ -3.8% (-63.7)
Personal/Other Theft***	390	362	▲ 7.7% (+28)	2,659	2,563	2550.3	▲ 3.7% (+96)	▲ 4.3% (+108.7)
Total	1045	1050	▼ -0.5% (-5)	6,632	6,401	6632.0	▲ 3.6% (+231)	— N/C
Total Part One Crime	1,216	1,236	▼ -1.6% (-20)	7,673	7,475	7646.3	▲ 2.6% (+198)	▲ 0.3% (+26.7)
Criminal Shootings								
Shooting Incidents	28	26	▲ 7.7% (+2)	129	157	172.3	▼ -17.8% (-28)	▼ -25.1% (-43.3)
Shooting Victims	39	39	— N/C	155	197	208.7	▼ -21.3% (-42)	▼ -25.7% (-53.7)
Non-Fatal Victims	35	30	▲ 16.7% (+5)	122	160	171.0	▼ -23.8% (-38)	▼ -28.7% (-49)
Fatal Victims	4	9	▼ -55.6% (-5)	33	37	37.7	▼ -10.8% (-4)	▼ -12.4% (-4.7)

*Homicides are counted by Death Date of victims, and do NOT include police intervention or vehicular homicides

**Strangulations are a subcategory of Agg Assaults that were introduced to the ORC in April 2023, thus the 3yr avg is not available

***Limited only to Group A theft offenses; excludes fraud/identity theft and other related offenses, includes unauthorized use of motor vehicle

Focus Neighborhoods

Current Focuses:

- Feelings of Safety by Residents, Businesses & Guests
- Violence (in micro-areas of Neighborhoods)
- Burglary/Breaking Entering
- Auto Theft & Theft from Auto

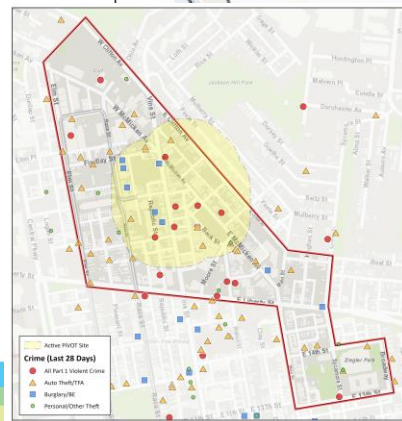
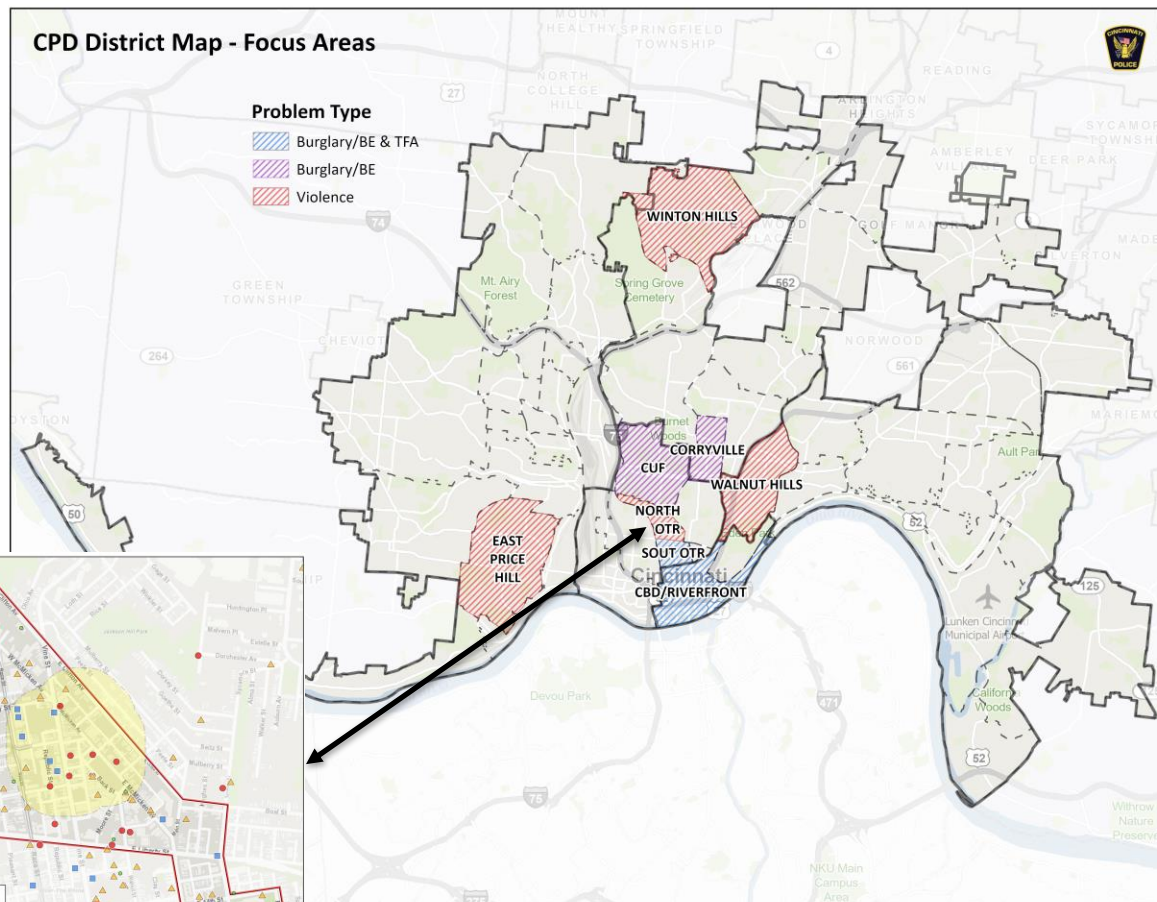

City-Wide Violence Update: Shootings: Year-To-Date 2025

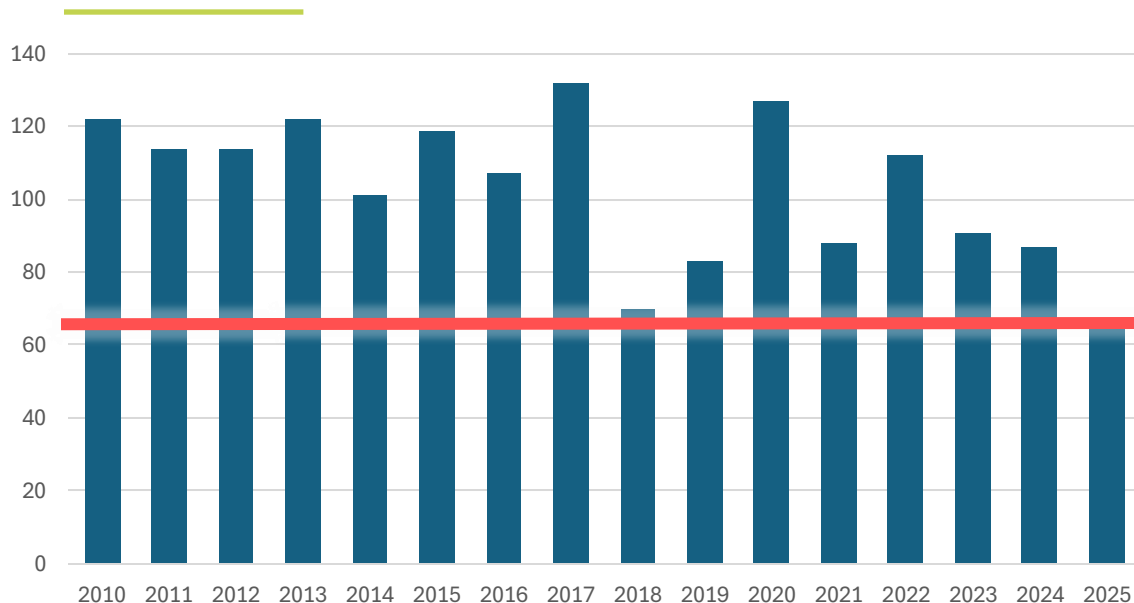

Figure. Count of Shooting Victims, Year-To-Date 2010 - 2025

Partnered strategies have
driven decline in
shootings since 2010



Burglary/Breaking & Entering

Commercial Breaking/Entering

- Where: South OTR & CBS
- Offenders: Older and Transient Suspects
- Victims: Businesses (often repeat)
- MO: Looking for cash and alcohol

Responses

- CPTED Assessments
- Business/Landlord Partnership
- Prosecutor Partnership

**** These 2 locations account for 30% of Burglary/BE ****

CPD District Map - Breaking & Entering (Targeting Alcohol); Year-To-Date 2025

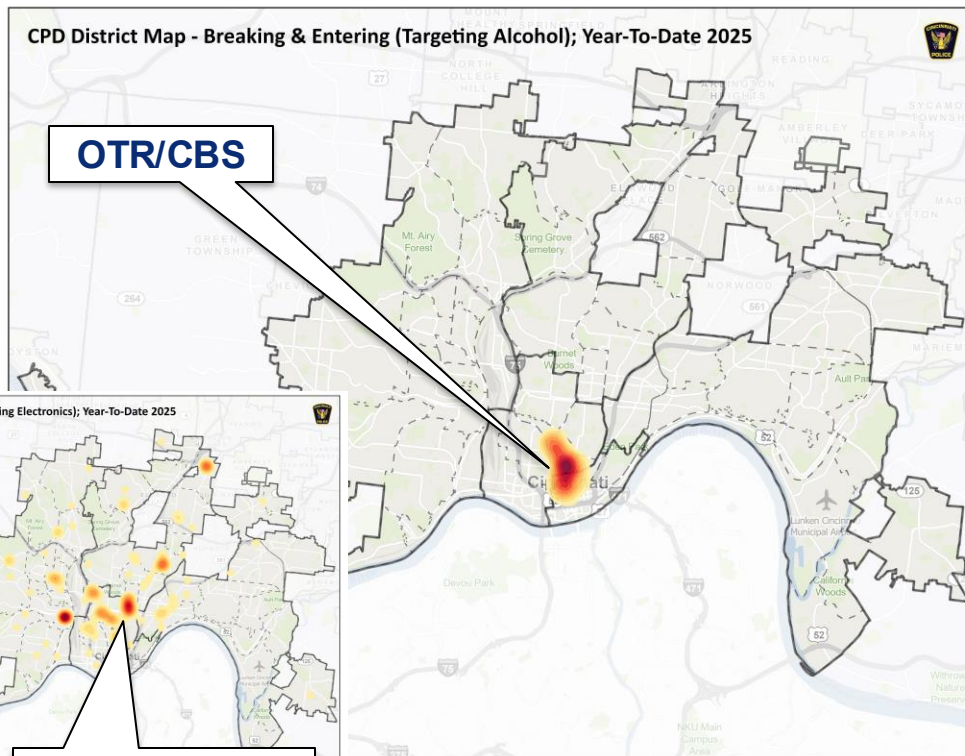

CPD District Map - Burglary (Targeting Electronics); Year-To-Date 2025

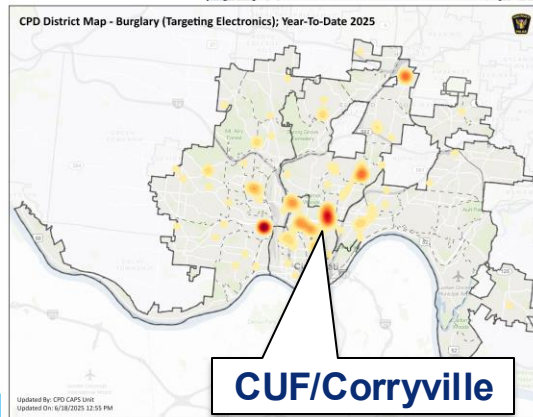

Problem-Solving

Current Responses

- PVO (Police Visibility Overtime)
- Problem-Solving
- Routine High-Visibility Patrol
- Investigations & Arrests
- **Roving Task Force**
- **Drone Program**
- **Fusus/Camera Expansion**
- **Automatic License Plate Readers**
- **Manpower – Lateral Class/Recruitment**
- **OTR Walking, Bike, Segway Patrols**

Parental Accountability Initiative

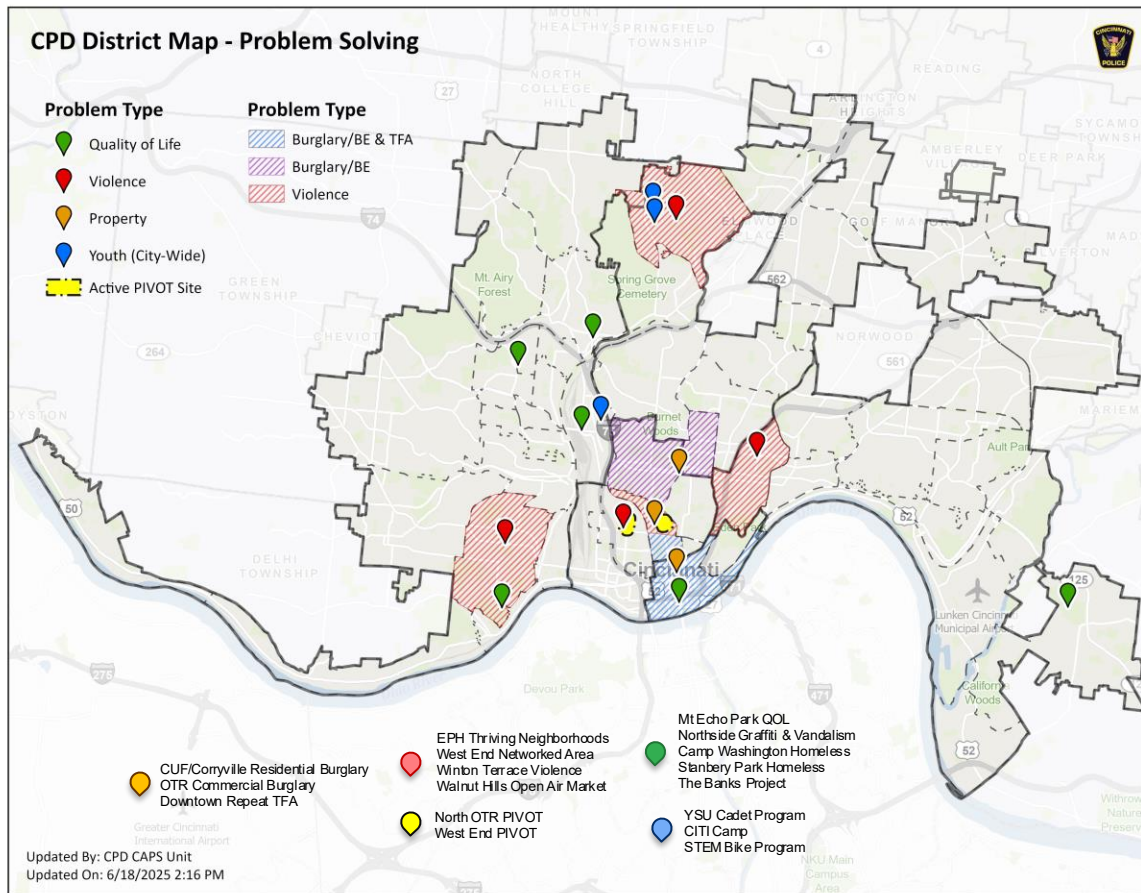

Questions?

