

| PARCEL NO.    | DESCRIPTION | AREA          |
|---------------|-------------|---------------|
| 026-0001-0098 | P1          | 1,427 SQ. FT. |
| 026-0001-0098 | T1          | 1,614 SQ. FT. |
| 026-0001-0108 | P1          | 881 SQ. FT.   |
| 026-0001-0108 | T1          | 785 SQ. FT.   |
| 026-0001-0107 | P1          | 402 SQ. FT.   |
| 026-0001-0107 | T1          | 257 SQ. FT.   |
| 026-0001-0106 | P1          | 200 SQ. FT.   |
| 026-0001-0106 | T1          | 254 SQ. FT.   |

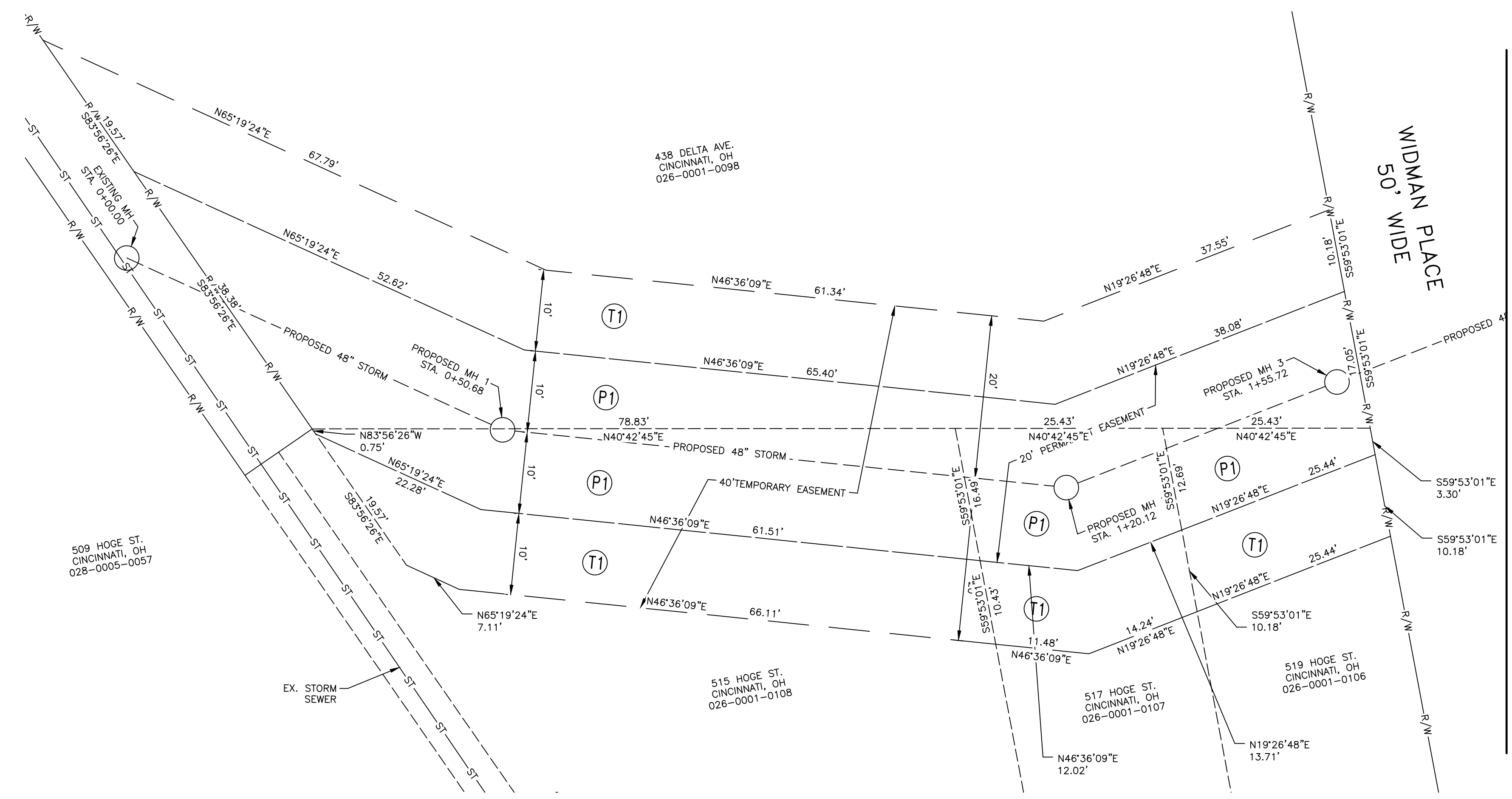

MATCH LINE SEE SHEET 2

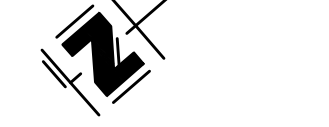
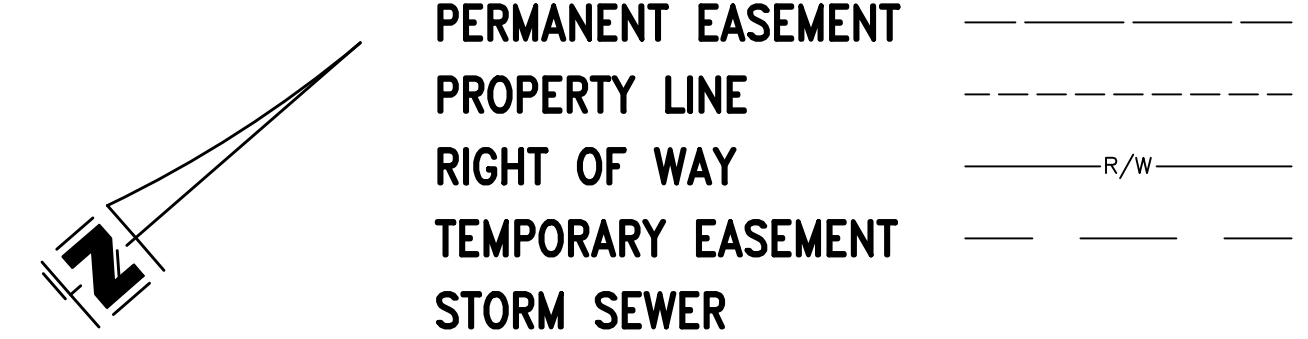

PATH: C:\PW\WORK\BARBER\082820\1\SP-BASE-GCW200101H - EASEMENTS 08.28.20 (CITY REVIEW SET).DWG  
 DATE: Aug 28, 2020 - 03:36 PM  
 PLOTTED BY: BARBER

| DESIGNED BY: |       | REVISIONS    |  |
|--------------|-------|--------------|--|
| BY:          | DATE: | DESCRIPTION: |  |
|              |       |              |  |
|              |       |              |  |
|              |       |              |  |
|              |       |              |  |
|              |       |              |  |



RECORDED IN  
PLAT BOOK:  
PAGE:

PROPOSED PROJECT NO. 184185

SCALE: HORIZ. 1"=10'

DELTA AVENUE-WIDMAN PLACE  
SEWER

PERMANENT AND TEMP. EASEMENT

| PARCEL NO.    | DESCRIPTION | AREA         |
|---------------|-------------|--------------|
| 026-0001-0211 | P1          | 507 SQ. FT.  |
| 026-0001-0211 | T1          | 253 SQ. FT.  |
| 026-0001-0211 | T2          | 254 SQ. FT.  |
| 026-0001-0094 | P1          | 505 SQ. FT.  |
| 026-0001-0094 | T1          | 253 SQ. FT.  |
| 026-0001-0094 | T2          | 253 SQ. FT.  |
| 026-0001-0093 | P1          | 129 SQ. FT.  |
| 026-0001-0093 | P2          | 505 SQ. FT.  |
| 026-0001-0093 | P3          | 337 SQ. FT.  |
| 026-0001-0093 | T1          | 253 SQ. FT.  |
| 026-0001-0093 | T2          | 253 SQ. FT.  |
| 026-0001-0092 | P1          | 2193 SQ. FT. |
| 026-0001-0092 | T1          | 139 SQ. FT.  |
| 026-0001-0092 | T2          | 130 SQ. FT.  |
| 026-0001-0091 | P1          | 800 SQ. FT.  |
| 026-0001-0091 | T1          | 171 SQ. FT.  |
| 026-0001-0091 | T2          | 172 SQ. FT.  |
| 026-0001-0090 | P1          | 499 SQ. FT.  |
| 026-0001-0090 | T1          | 76 SQ. FT.   |
| 026-0001-0090 | T2          | 253 SQ. FT.  |

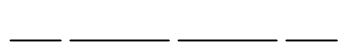
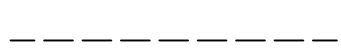
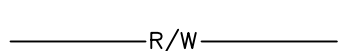
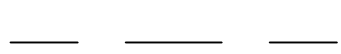
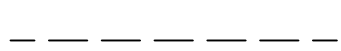
PERMANENT EASEMENT   
 PROPERTY LINE   
 RIGHT OF WAY   
 TEMPORARY EASEMENT   
 STORM SEWER 

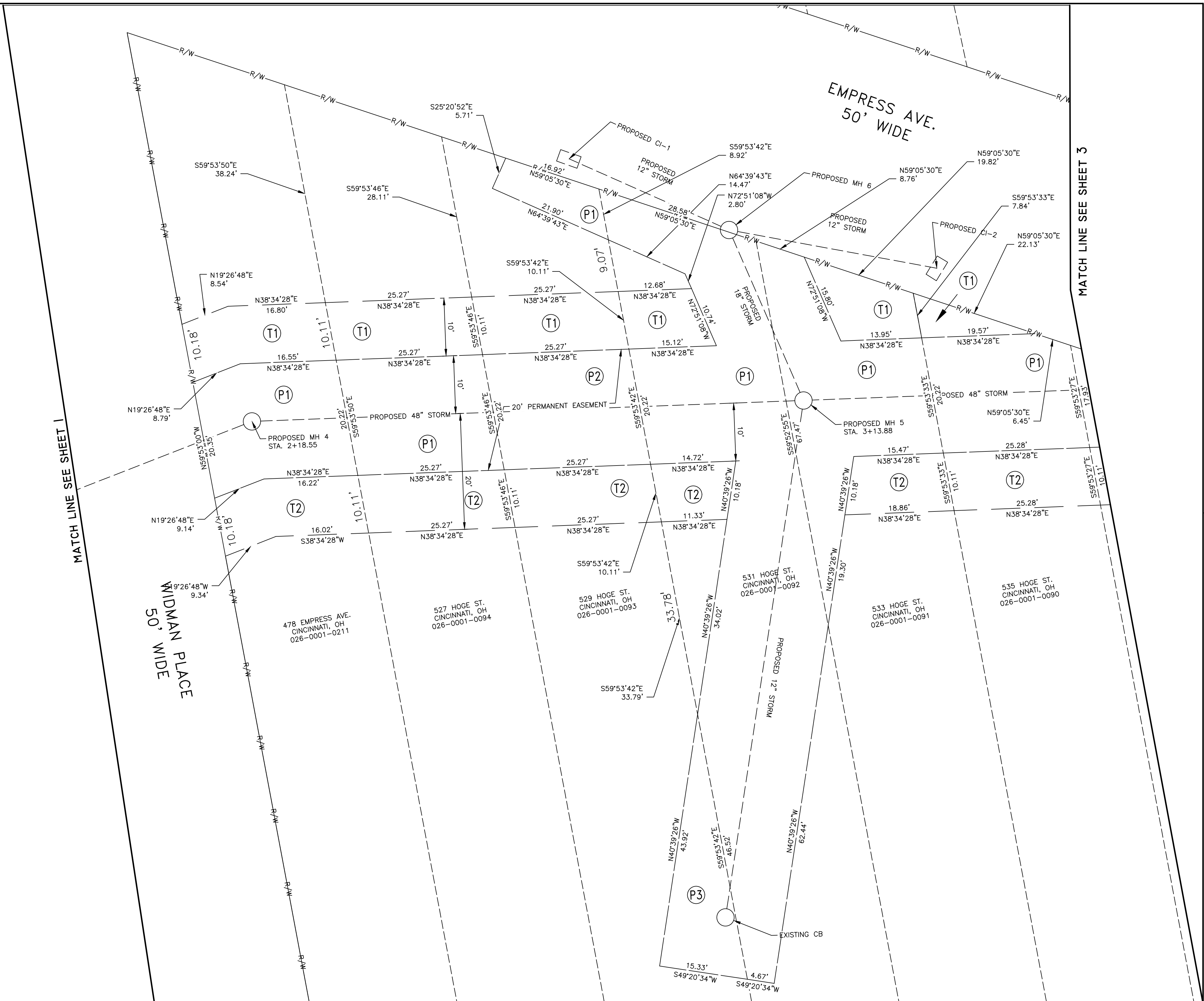
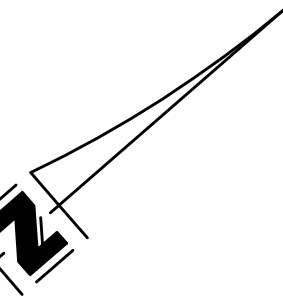

| DESIGNED BY: | REVISIONS |       |              |
|--------------|-----------|-------|--------------|
|              | BY:       | DATE: | DESCRIPTION: |
|              |           |       |              |
|              |           |       |              |
|              |           |       |              |
|              |           |       |              |
|              |           |       |              |



RECORDED IN  
 PLAT BOOK:  
 PAGE:

PROPOSED PROJECT NO. 184185  
 SCALE: HORIZ. 1"=10'  

DELTA AVENUE-WIDMAN PLACE  
 SEWER  
 PERMANENT AND TEMP. EASEMENT  
 ACC. NO. \_\_\_\_\_ SHEET 1 OF 4 184185

PATH: C:\PW\WORK\BARBER\0946601\VSP-BASE-GCW200101H - EASEMENTS 08.28.20 (CITY REVIEW SET).DWG  
 DATE: Aug 28, 2020 03:37 PM  
 PLOTTED BY: BARBER

PATH: C:\PW\WORK\BARBER\0946601\VSP-BASE-GCW200101H - EASEMENTS 08.28.20 (CITY REVIEW SET).DWG  
 DATE: Aug 28, 2020 - 03:37 PM  
 PLOTTED BY: BARBER

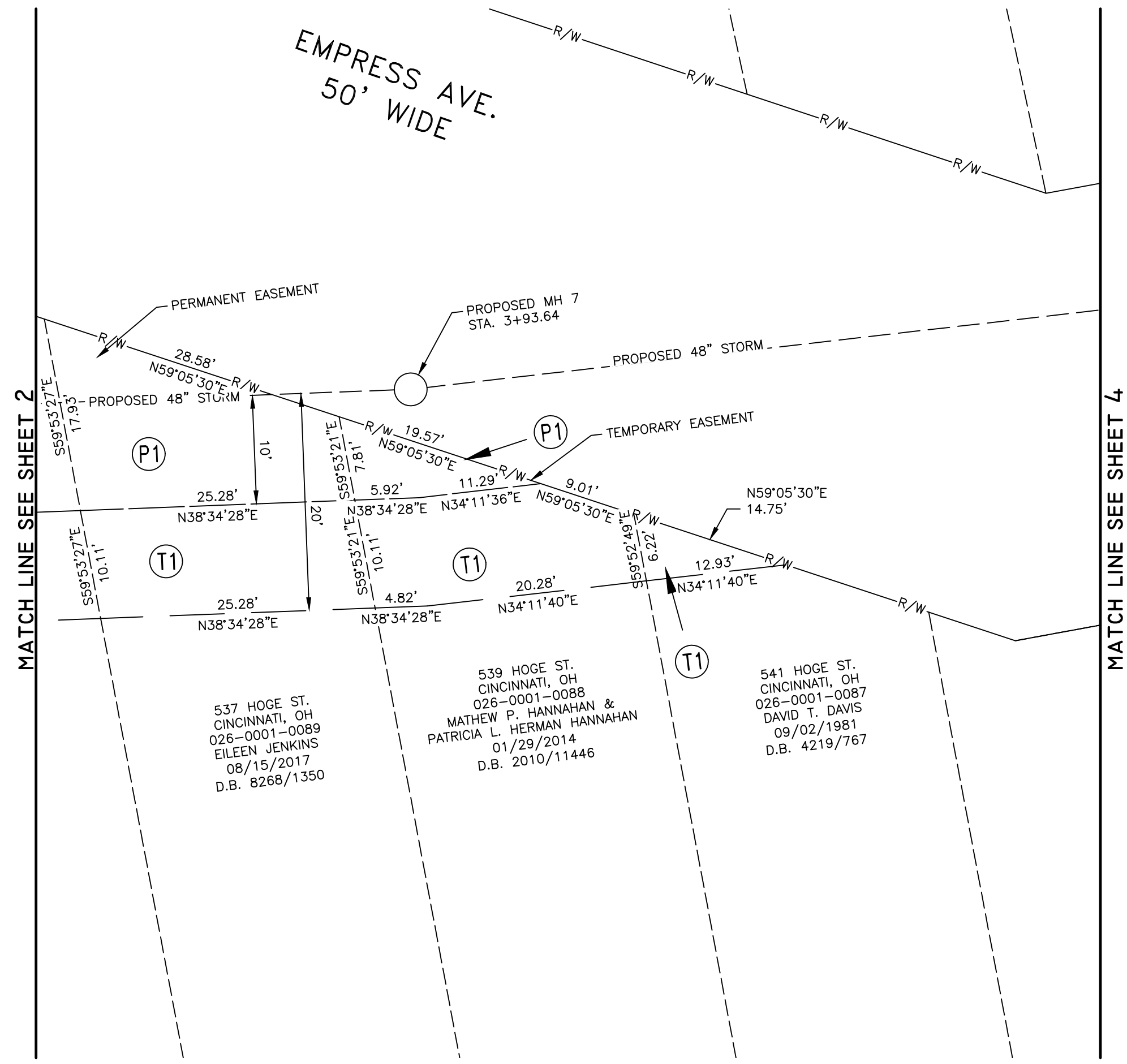

| PARCEL NO.    | DESCRIPTION | AREA        |
|---------------|-------------|-------------|
| 026-0001-0089 | P1          | 322 SQ. FT. |
| 026-0001-0089 | T1          | 253 SQ. FT. |
| 026-0001-0088 | P1          | 69 SQ. FT.  |
| 026-0001-0088 | T1          | 236 SQ. FT. |
| 026-0001-0087 | T1          | 40 SQ. FT.  |

PERMANENT EASEMENT ————  
 PROPERTY LINE - - - - -  
 RIGHT OF WAY ——— R/W ———  
 TEMPORARY EASEMENT - - - - -  
 STORM SEWER - - - - -

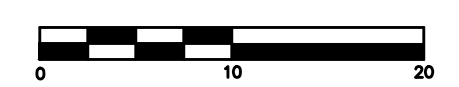
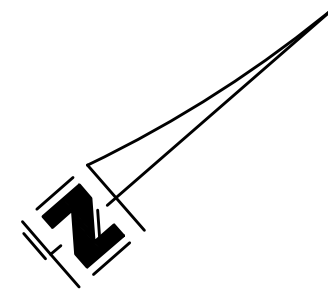

| DESIGNED BY: | REVISIONS |       |              |
|--------------|-----------|-------|--------------|
|              | BY:       | DATE: | DESCRIPTION: |
| DRAWN BY:    |           |       |              |
|              |           |       |              |
|              |           |       |              |
|              |           |       |              |



RECORDED IN  
 PLAT BOOK:  
 PAGE:

PROPOSED PROJECT NO. 184185  
 SCALE: HORIZ. 1"=10'

DELTA AVENUE-WIDMAN PLACE  
 SEWER  
 PERMANENT AND TEMP. EASEMENT

| PARCEL NO.    | DESCRIPTION | AREA          |
|---------------|-------------|---------------|
| 026-0001-0035 | P1          | 3,820 SQ. FT. |
| 026-0001-0035 | T1          | 649 SQ. FT.   |
| 026-0001-0035 | T2          | 1,759 SQ. FT. |
| 026-0001-0001 | P1          | 1,434 SQ. FT. |
| 026-0001-0001 | T1          | 179 SQ. FT.   |
| 026-0001-0001 | T2          | 304 SQ. FT.   |

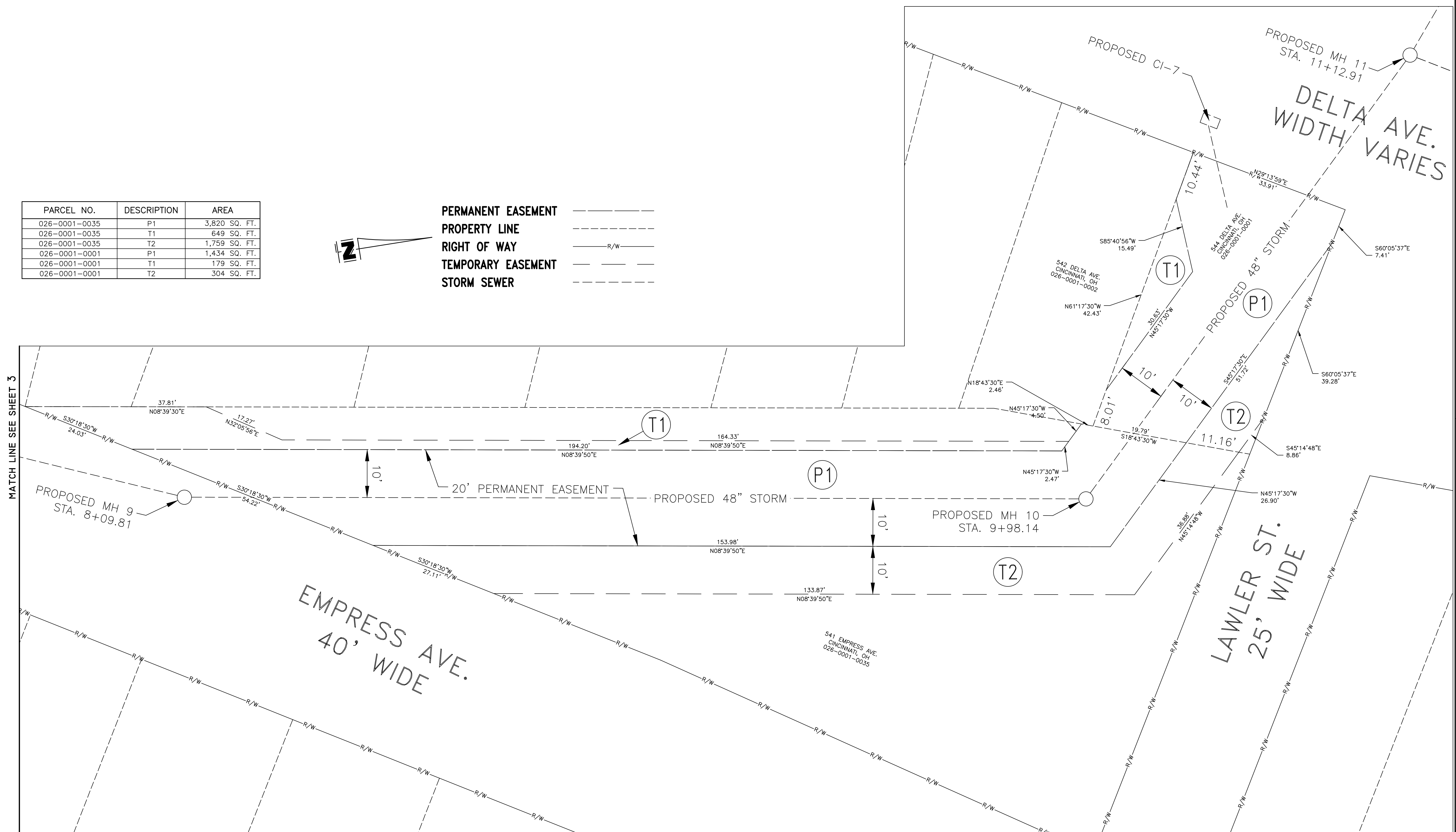
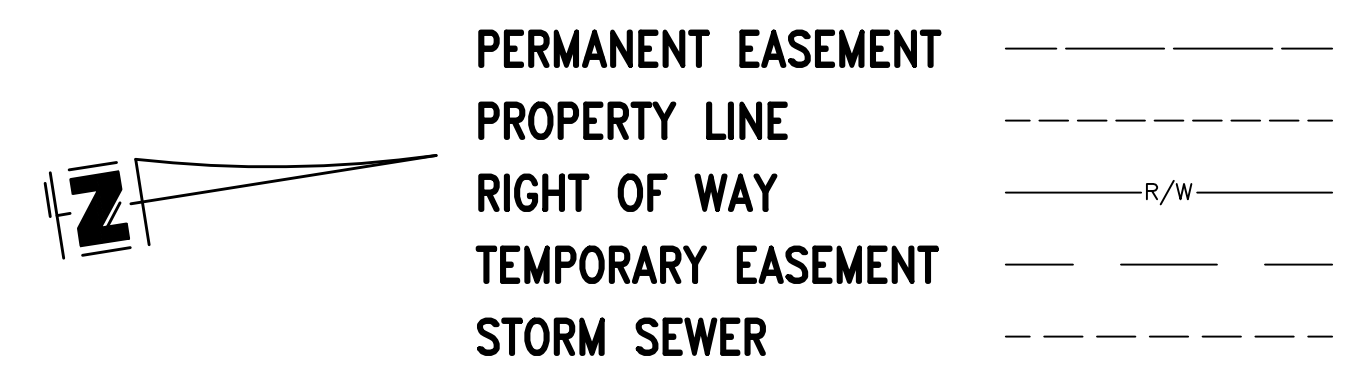

PATH: C:\P\WORK\BARBER\082820\1\SP-BASE-GCW200101H - EASEMENTS 08.28.20 (CITY REVIEW SET).DWG  
 DATE: Aug 28, 2020 - 03:37 PM  
 PLOTTED BY: BARBER

| REVISIONS |       |              |
|-----------|-------|--------------|
| BY:       | DATE: | DESCRIPTION: |
|           |       |              |
|           |       |              |
|           |       |              |
|           |       |              |
|           |       |              |



**RECORDED IN**  
**PLAT BOOK:**  
**PAGE:**

PROPOSED PROJECT NO. 184185  
 SCALE: HORIZ. 1"=10'

DELTA AVENUE-WIDMAN PLACE  
 SEWER  
**PERMANENT AND TEMP. EASEMENT**

ACC. NO. \_\_\_\_\_ SHEET 4 OF 4 184185