ODOT

Speed Zone Process for Local Roadways

Important Links
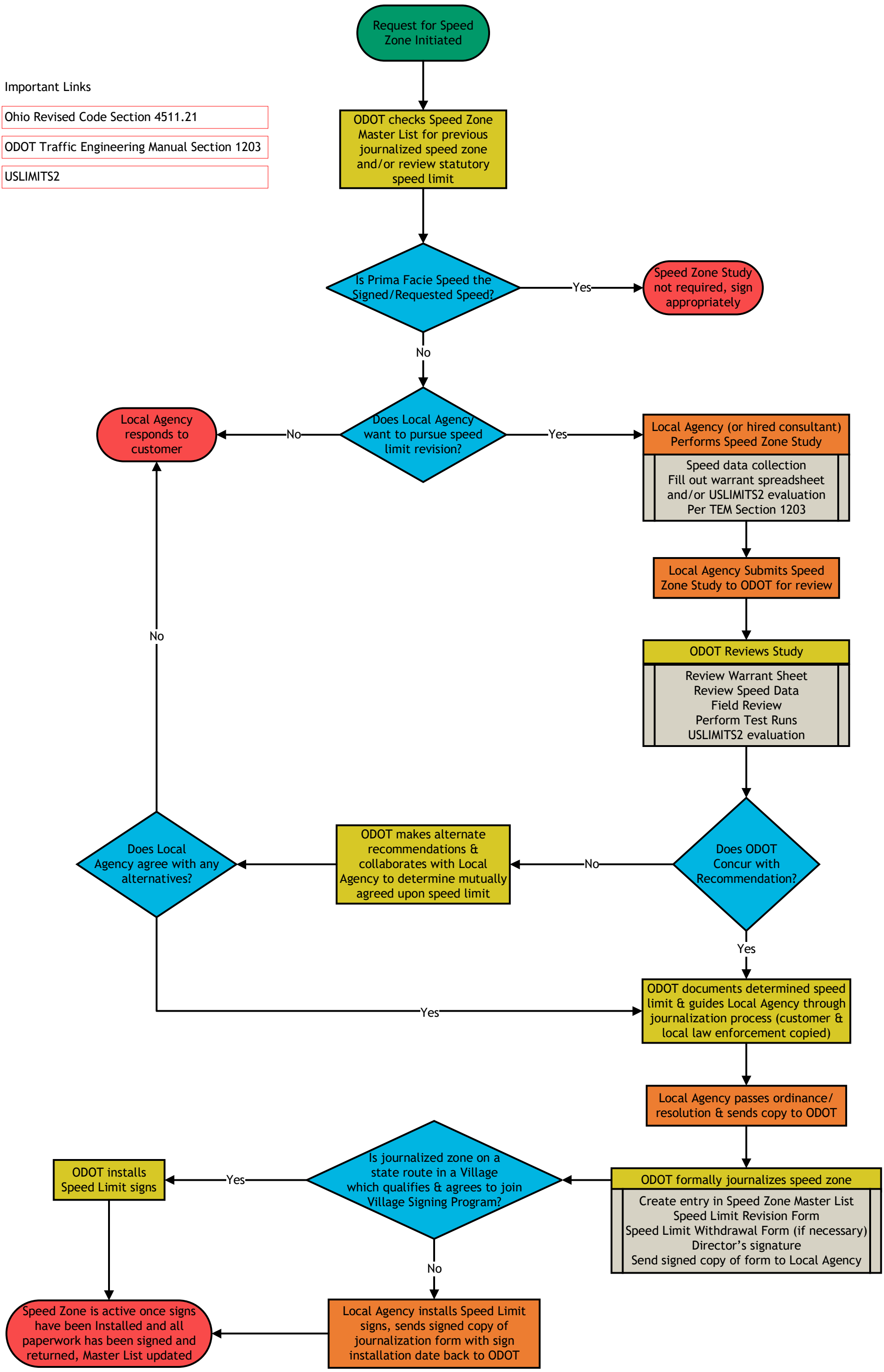
- Ohio Revised Code Section 4511.21
- ODOT Traffic Engineering Manual Section 1203
- USLIMITS2