

VICINITY MAP
n.t.s.

CLOSURE

North: 412,661.247' East: 1,396,076.831'

Segment# 1: Line
Course: S9°51'12"E Length: 275.57'
North: 412,389.742' East: 1,396,123.968'

Segment# 2: Line
Course: S79°56'08"W Length: 12.00'
North: 412,387.645' East: 1,396,112.173'

Segment# 3: Line
Course: N9°51'12"W Length: 275.57'
North: 412,659.150' East: 1,396,065.015'

Segment# 4: Line
Course: N79°56'08"E Length: 12.00'
North: 412,661.247' East: 1,396,076.831'

Perimeter: 575.14' Area: 3,307Sq.Ft.
Error Closure: 0.000 Course: N0°00'00"E
Error North: 0.0000 East: 0.0000

Precision 1: 575,140,000.00

EXISTING UTILITY NOTE

This vacation of right-of-way is subject to Ohio R.C. section 723.041 so that any affected public utility shall be deemed to have a permanent easement in such vacated portions of the Property to maintain, operate, renew, reconstruct, and remove said utility facilities and to access said facilities.

LEGEND

- Set Cross Notch
- Set MAG Nail

NOTES

- Basis of Bearing: State Plane Coordinates (3402) Ohio South Zone, NAD83.
- All monumentation is in good condition unless otherwise shown.
- Lines of occupation, wherever they exist, generally agree with the boundary lines except as noted.
- All documents used as shown
- Fieldwork performed on 1-15-25.

CERTIFICATION

I hereby state to the best of my knowledge, information and belief that the accompanying plat is the return of a survey made under my direction.

Jeffrey O. Lambert, P.S.
Date: 3-28-25
Registered Surveyor #7568 State of Ohio

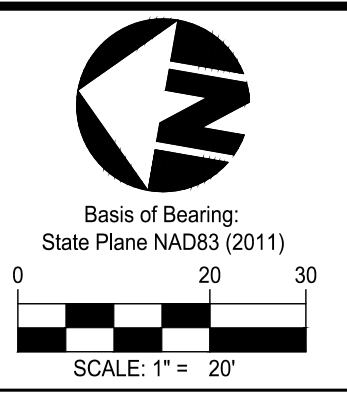
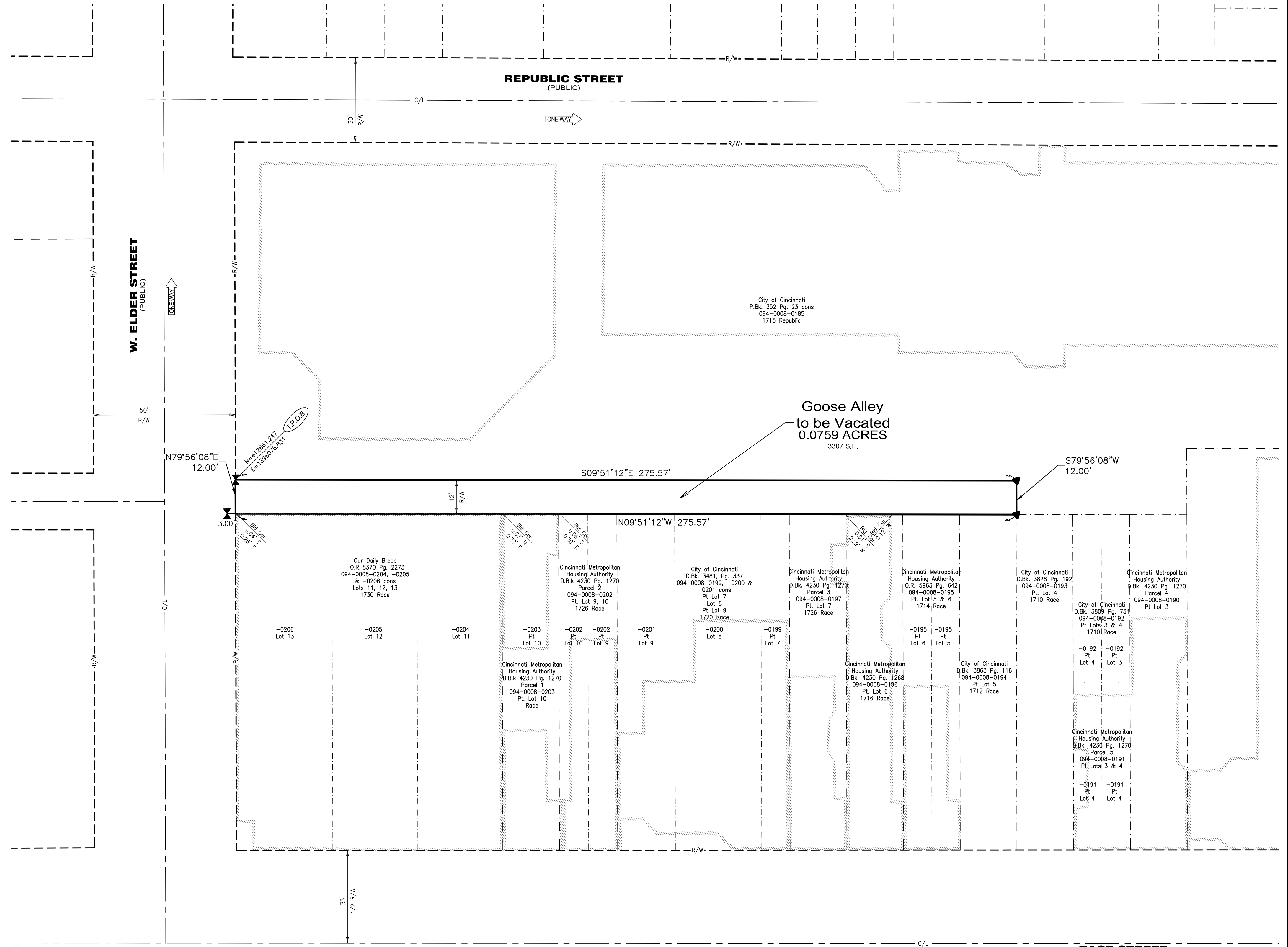

Date	Dwn't	Chk
3-28-25	j.o.l.	

Item	Revision Description
1	Per City comments

PART OF
GOOSE ALLEY
SECTION 13, TOWN 3, FRACTIONAL RANGE 2 BTM
MILLCREEK TOWNSHIP
CITY OF CINCINNATI
HAMILTON COUNTY, OHIO
VACATION PLAT



Drawing:	21-0205 SP.VP.
Drawn by:	j.o.l.
Checked by:	TME
Issue Date:	3-12-25

Sheet:
1 of 1

Plot time: Mar 28, 2025 - 10:57 am
Drawing name: J:\2021\21-0205\SSVDWG\21-0205 SP.VP.dwg - Layout Tab: Sale

THIS DOCUMENT AND ALL RELATED DETAIL DRAWINGS, SPECIFICATIONS, AND ELECTRONIC MEDIA PREPARED OR FURNISHED BY BAYER BECKER (BB) ARE PROUDLY MADE IN THE USA AND ARE INSTRUMENTS OF BEST PROFESSIONAL SERVICE AND IS THE EXCLUSIVE PROPERTY OF BB. NO DISCLOSURE, USE, REPRODUCTION, OR DUPLICATION IN WHOLE OR IN PART, MAY BE MADE WITHOUT WRITTEN PERMISSION OF BB. AND IS DONE SO AT USER'S SOLE RISK. COPYRIGHT - ALL RIGHTS RESERVED.