



City of Cincinnati

801 Plum Street
Cincinnati, OH 45202

Agenda - Final

Economic Growth & Zoning Committee

Vice Mayor Christopher Smitherman, Chairperson
Councilmember Steven Goodin, Vice-Chair
Councilmember Betsy Sundermann, Member
Councilmember Liz Keating, Member
Councilmember Jan Michele Lemon Kearney, Member

Tuesday, April 27, 2021

11:00 AM

Council Chambers, Room 300

PRESENTATIONS

Proposed Ordinance Regarding Rezone of Property Located at 975 Adams Xing in the East End Neighborhood

START OF PUBLIC HEARING

1. [202101294](#) **ORDINANCE** submitted by Paula Boggs Muething, City Manager, on 4/7/2021, **AMENDING** the official zoning map of the City of Cincinnati to rezone the real property located at 975 Adams Xing in the East End neighborhood from Planned Development District No. 17 to the DD-B, "Downtown Development-Downtown Residential" zoning district.

Sponsors: City Manager

Attachments: [Transmittal](#)
[Ordinance](#)
[Legislative Record](#)
[CPC Memo to Clerk](#)

END OF PUBLIC HEARING

2. [202101532](#) PRESENTATION submitted by Paula Boggs Muething, City Manager, dated 4/27/2021, regarding a presentation for a proposed Zone Change at 975 Adams Xing in the East End.

Sponsors: City Manager

Attachments: [Transmittal](#)
[Presentation](#)

SMALL BUSINESS SUBCOMMITTEE

PRESENTATIONS

Administration

**Tracy Schwegmann, Bank's Leasing Agent- Jeffrey R. Anderson Real
Estate**

Jim Moehring, Owner- Holy Grail

ADJOURNMENT

April 7, 2021

To: Mayor and Members of City Council 202101294
From: Paula Boggs Muething, City Manager
Subject: Ordinance – Zone Change at 975 Adams Xing in the East End

Transmitted is an Ordinance captioned:

AMENDING the official zoning map of the City of Cincinnati to rezone the real property located at 975 Adams Xing in the East End neighborhood from Planned Development District No. 17 to the DD-B, “Downtown Development–Downtown Residential” zoning district.

The City Planning Commission recommended approval of the amendment at its April 2, 2021 meeting.

Summary

The subject property is located at the northeast terminus of Adams Xing, north of Riverside Drive and south of Columbia Parkway in the East End neighborhood. The property is a 4.78-acre vacant lot that is situated between the Captain’s Watch multi-family residential building (to the southwest) and Foster’s Point condominium development (to the north). The existing zoning of the property is Planned Development #17 (PD-17), Adams Landing, which was established on January 13, 2004 when City Council adopted the current Zoning Code. The PD-17 district was established for the area known as Adam’s Landing to accommodate development for the area that was identified in a Development Agreement between the City and Towne Properties (City Council Ordinance No. 407-2001). Prior to January 13, 2004, the subject property was zoned Downtown Development (DD).

On September 2, 2020, Towne Properties submitted a Coordinated Site Review application to the Department of Buildings and Inspections requesting review of a proposed five-story, 100-unit, multi-family residential development on the subject property. As part of the application, the petitioner indicated to the Department of City Planning the interest of rezoning the property to the Downtown Development (DD) zoning designation, as there was no Concept Plan or Development Program Statement established for PD-17. Because the DD zoning district regulations that existed prior to January 13, 2004 have been modified, and includes subdistricts and overlays, Towne Properties submitted a Petition for Zone Change to the Department of City Planning on March 2, 2021.

The City Planning Commission recommended the following on April 2, 2021 to City Council:

- 1) **APPROVE** the zone change from Planned Development #17 to Downtown Development – Residential (DD-B) at 975 Adams Xing in the East End; and
- 2) **APPROVE** the modifications to the maps in Chapter 1411 – Downtown Development Districts as outlined on pages 3 – 4 of the staff report.



City of Cincinnati

DBS

AWB

An Ordinance No. _____ - 2021

AMENDING the official zoning map of the City of Cincinnati to rezone the real property located at 975 Adams Xing in the East End neighborhood from Planned Development District No. 17 to the DD-B, “Downtown Development–Downtown Residential,” zoning district.

WHEREAS, Towne Properties (or an affiliate thereof) (“Petitioner”) owns or controls certain real property located at 975 Adams Xing in the East End neighborhood (“Property”) that consists of a 4.78 acre vacant lot that is presently zoned Planned Development District No. 17 (“PD-17”); and

WHEREAS, the Petitioner intends to construct a five-story multi-family structure with attached parking on the Property (“Development”); and

WHEREAS, the Petitioner has requested a zone change to the DD-B, “Downtown Development–Downtown Residential,” zoning district to facilitate the Development; and

WHEREAS, the Development is consistent with the use, nature, and scale of development typically found in the DD zoning district and immediately adjacent zoning districts; and

WHEREAS, applying the DD-B, “Downtown Development–Downtown Residential,” zoning district to the Property will allow for the reactivation and complimentary development of vacant property along Riverside Drive in the East End and will serve to further strengthen the downtown core; and

WHEREAS, at its regularly scheduled meeting on April 2, 2021, the City Planning Commission determined that the proposed change in zoning is in the interest of the general public’s health, safety, morals, and welfare, and it recommended rezoning the Property from PD-17 to the DD-B, “Downtown Development–Downtown Residential,” zoning district; and

WHEREAS, a committee of Council held a public hearing on the proposed rezoning of the Property following due and proper notice pursuant to Cincinnati Municipal Code Section 111-1, and the committee approved rezoning PD-17 to the DD-B, “Downtown Development–Downtown Residential,” zoning district, finding it in the interest of the general public’s health, safety, morals, and welfare; and

WHEREAS, the proposed zone change is consistent with the “Live” Initiative Area of *Plan Cincinnati* (2012), which includes the goals to “provide a full spectrum of housing options, and to improve housing quality and affordability,” (page 164) and to “improve the quality and number of moderate to high-income rental and homeowner units” (page 165); and

WHEREAS, the proposed zone change is also consistent with Section 4.6 of the *East End Riverfront Community Development Plan* (1992), which establishes that “new residential development should be compatible in scale and massing to the approved Adams Landing development,” (page 51) and that “the height and articulation of the building masses should serve to frame views from portions along and above Eastern Avenue and Columbia Parkway” (page 51); and

WHEREAS, the Council resolves to rezone the Property to the DD-B, “Downtown Development–Downtown Residential,” zoning district, finding it to be in the interest of the general public’s health, safety, morals, and welfare; now, therefore,

BE IT ORDAINED by the Council of the City of Cincinnati, State of Ohio:

Section 1. That the shape and area of the City of Cincinnati’s official zoning map in the location of the real property located at 975 Adams Xing in the East End neighborhood, being more particularly described on Exhibit A attached hereto and incorporated by reference, and shown on the map attached hereto as Exhibit B and incorporated by reference, is hereby amended from Planned Development District No. 17 to the DD-B, “Downtown Development–Downtown Residential,” zoning district.

Section 2. That the shape and area of the DD, “Downtown Development,” Use Subdistrict Overlay Map, Zoning Code Map 1411-05, is hereby amended as depicted on the map attached hereto as Exhibit C and incorporated by reference.

Section 3. That the shape and area of the DD, “Downtown Development,” Floor Area Ratio (FAR) Overlay Map, Zoning Code Map 1411-09, is hereby amended as depicted on the map attached hereto as Exhibit D and incorporated by reference.

Section 4. That the shape and area of the DD, “Downtown Development,” Maximum Building Height Overlay Map, Zoning Code Map 1411-13, is hereby amended as depicted on the map attached hereto as Exhibit E and incorporated by reference.

Section 5. That the shape and area of the DD, "Downtown Development," Zero Setback Overlay Map, Zoning Code Map 1411-15, is hereby amended as depicted on the map attached hereto as Exhibit F and incorporated by reference.

Section 6. That the shape and area of the DD, "Downtown Development," Commercial Continuity Overlay Map, Zoning Code Map 1411-17, is hereby amended as depicted on the map attached hereto as Exhibit G and incorporated by reference.

Section 7. That the shape and area of the DD, "Downtown Development," Skywalk Overlay Map, Zoning Code Map 1411-19, is hereby amended as depicted on the map attached hereto as Exhibit H and incorporated by reference.

Section 8. That the shape and area of the DD, "Downtown Development," Parking Subdistrict Overlay Map, Zoning Code Map 1411-23, is hereby amended as depicted on the map attached hereto as Exhibit I and incorporated by reference.

Section 9. That this ordinance shall take effect and be in force from and after the earliest period allowed by law.

Passed: _____, 2021

Mayor

Attest: _____
Clerk

EXHIBIT A

DESCRIPTION OF CONSOLIDATION
4.780 ACRES
HAMILTON COUNTY, OHIO
NOVEMBER 4, 2020

Situate in Section 12, Township 4, Fractional Range 1, Miami Purchase, in the City of Cincinnati, County of Hamilton, State of Ohio, and being all of a 3.469 acre tract of land as conveyed to Towne/Adams Village A, LLC by deed recorded in Official Record 10272, page 1230 and all of the remainder of a 1.303 acre tract of land (by Auditor, 2.451 acres by deed) as conveyed to Towne/Adams A-1, LLC by deed recorded in Official Record 10109, page 3653 (all references to deeds, microfiche, plats, surveys, etc. refer to the records of the Hamilton County Recorder's Office, unless noted otherwise) and being more particularly bounded and described as follows:

Commencing for reference at the southeast corner of right of way of Adams Crossing (50' public right of way), said point being on the west line of Captain's Watch Condominium as recorded in Plat Book 406, page 49;

thence along the east right of way line of said Adams Crossing and the west line of said Captain's Watch Condominium, North fifty-two degrees ten minutes twenty-three seconds West (N52°10'23"W), for nine and 77/100 feet (9.77') to an iron pin set at a southwesterly corner of said 1.303 acre tract and the northwest corner of said Captain's Watch Condominium, said point being the **TRUE POINT OF BEGINNING**;

thence continuing along the east right of way line of Adams Crossing and along a west line of said 1.303 acre tract, North fifty-two degrees ten minutes twenty-three seconds West (N52°10'23"W), for twenty-four and 23/100 feet (24.23') to an iron pin set at a northwest corner of said 1.303 acre tract and a southwest corner of said 3.469 acre tract;

thence continuing along the east right of way line of said Adams Crossing and along a west line of said 3.469 acre tract, North fifty-two degrees eight minutes twenty-one seconds West (N52°08'21"W), for sixteen and 5/100 feet (16.05') to an iron pin found at a northwest corner of said 3.469 acre tract and on the south line of a 2.356 acre tract of land (by Auditor, 5.2179 acres by deed) as conveyed to City of Cincinnati by deed recorded in Official Record 5487, page 742;

thence along the north line of said 3.469 acre tract and the south line of said 2.356 acre tract for the following four (4) courses:

1. North thirty-seven degrees forty-nine minutes forty-six seconds East (N37°49'46"E), for one hundred thirty-one and 66/100 feet (131.66') to an iron pin found;
2. North thirty-nine degrees twenty-five minutes twenty seconds East (N39°25'20"E), for one hundred fifty and 44/100 feet (150.44') to an iron pin set;
3. North thirty-five degrees twenty-six minutes two seconds East (N35°26'02"E), for one hundred ninety-eight and 87/100 feet (198.87') to an iron pin found;

4. North twenty-five degrees forty-four minutes fifteen seconds East (N25°44'15"E), for two hundred sixteen and 20/100 feet (216.20') to an iron pin set;

thence along a west line of said 3.469 acre tract and the east line of said 2.356 acre tract, North sixty-four degrees fifteen minutes forty-five seconds West (N64°15'45"W), for thirty-nine and 16/100 feet (39.16') to an iron pin set at a northwest corner of said 3.469 acre tract and the northeast corner of said 2.356 acre tract and on the south right of way line of Columbia Parkway (limited access public right of way width varies);

thence along the north line of said 3.469 acre tract and the south right of way line of said Columbia Parkway, North fifty degrees forty-six minutes sixteen seconds East (N50°46'16"E), for five hundred forty-six and 74/100 feet (546.74') to an iron pin set;

thence continuing along said lines, North forty-two degrees twenty-four minutes eighteen seconds East (N42°24'18"E), for one hundred six and 6/100 feet (106.06') to an iron pin found;

thence continuing along said lines, North twenty-three degrees thirty-one minutes seventeen seconds East (N23°31'17"E), for fifty-seven and 85/100 feet (57.85') to an iron pin found at the northeast corner of said 3.469 acre tract and the northwest corner of Lot 19 of Adams Landing Subdivision Village B as recorded in Plat Book 405, page 96 and as conveyed to Twains Point at Adams Landing Homeowners Association by deed recorded in Official Record 10808, page 1802;

thence along the east line of said 3.469 acre tract and the west line of said Lot 19, South fifty-nine degrees four minutes twenty-three seconds East (S59°04'23"E), for fifty-four and 69/100 feet (54.69') to an iron pin found;

thence continuing along said lines, South fourteen degrees four minutes twenty-three seconds East (S14°04'23"E), for twenty-nine and 19/100 feet (29.19') to an iron pin set;

thence continuing along said lines, South fifty-seven degrees fifty-five minutes twenty-nine seconds East (S57°55'29"E), for twenty-seven and 36/100 feet (27.36') to a chiseled X found at the southeast corner of said 3.469 acre tract and the southwest corner of said Lot 19 and on the north right of way line of Riverside Drive (public right of way width varies);

thence along the south line of said 3.469 acre tract and the north right of way line of said Riverside Drive, South thirty-three degrees four minutes fifty seconds West (S33°04'50"W), for two hundred fifteen and 98/100 feet (215.98') to a chiseled X found;

thence continuing along said lines, South thirty-three degrees twenty-five minutes thirty-one seconds West (S33°25'31"W), for four hundred ninety-nine and 87/100 feet (499.87') to an iron pin found;

thence continuing along said lines, South thirty-five degrees forty-five minutes forty seconds West (S35°45'40"W), passing a chiseled X found at the southwest corner of said 3.469 acre tract and the southeast corner of said 1.303 acre tract at 98.08 feet, for a total distance of three hundred thirty-six

and 5/100 feet (336.05') to a chiseled X set at the southwest corner of said 1.303 acre tract and the southeast corner of said Captains Watch Condominium;

thence along the west line of said 1.303 acre tract and the east line of said Captains Watch Condominium, North fifty-one degrees forty-five minutes thirty-five seconds West (N51°45'35"W), for one hundred fifty-nine and 43/100 feet (159.43') to an iron pin set at a corner of said 1.303 acre tract and the northeast corner of said Captains Watch Condominium;

thence along a south line of said 1.303 acre tract and the north line of said Captains Watch Condominium, South thirty-eight degrees eleven minutes fifty-eight seconds West (S38°11'58"W), for three hundred twenty-one and 58/100 feet (321.58') to the **TRUE POINT OF BEGINNING**, containing 4.780 acres, more or less, subject however to all covenants, conditions, restrictions, reservations, and easements contained in any instrument of record pertaining to the above described tract of land.

Iron pins set are 5/8" rebar, 30" in length, with a plastic plug placed on top inscribed with the name "WOOLPERT INC", unless otherwise noted. All monuments found are in good condition unless otherwise noted.

Bearings are based upon the Ohio State Plane Coordinate System, South Zone, NAD83 (2011). Said bearings originated from said coordinate system by GPS observations and observations of selected stations in the National Geodetic Survey Continuously Operating Reference Station (NGS CORS) Network.

This description was prepared under the direction of Gary Swierz, Ohio Registered Surveyor No. 7776, of Woolpert Inc., based upon a field survey performed during October, 2020.



WOOLPERT

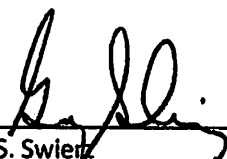

Gary S. Swierz Date **06NOV20**
Ohio Registered Professional Surveyor No. 7776

EXHIBIT B

Proposed Zone Change from PD-17 to DD - 975 Adams Xing

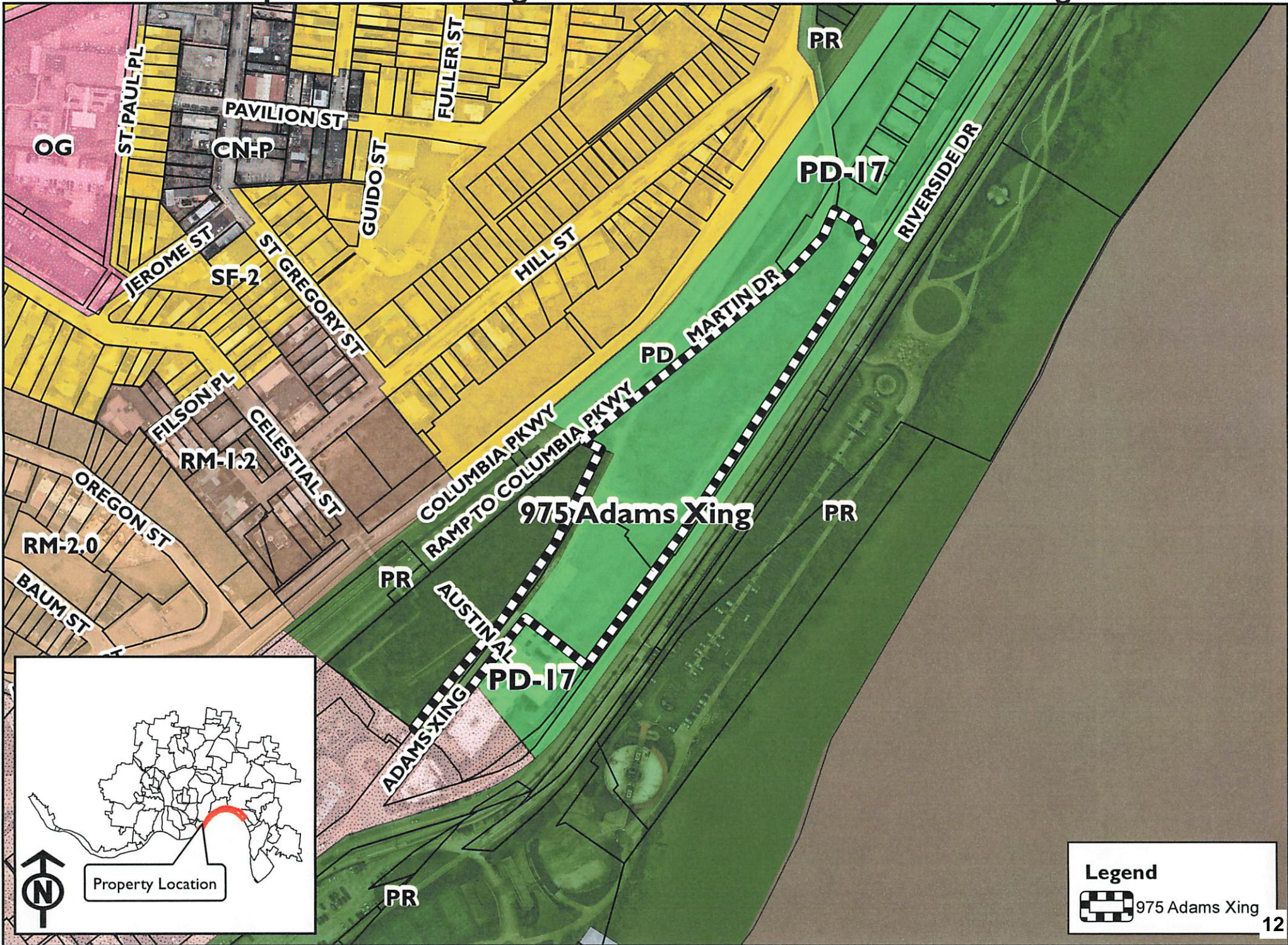

Legend
[Dashed Line] 975 Adams Xing

EXHIBIT C

Use Subdistrict Overlay

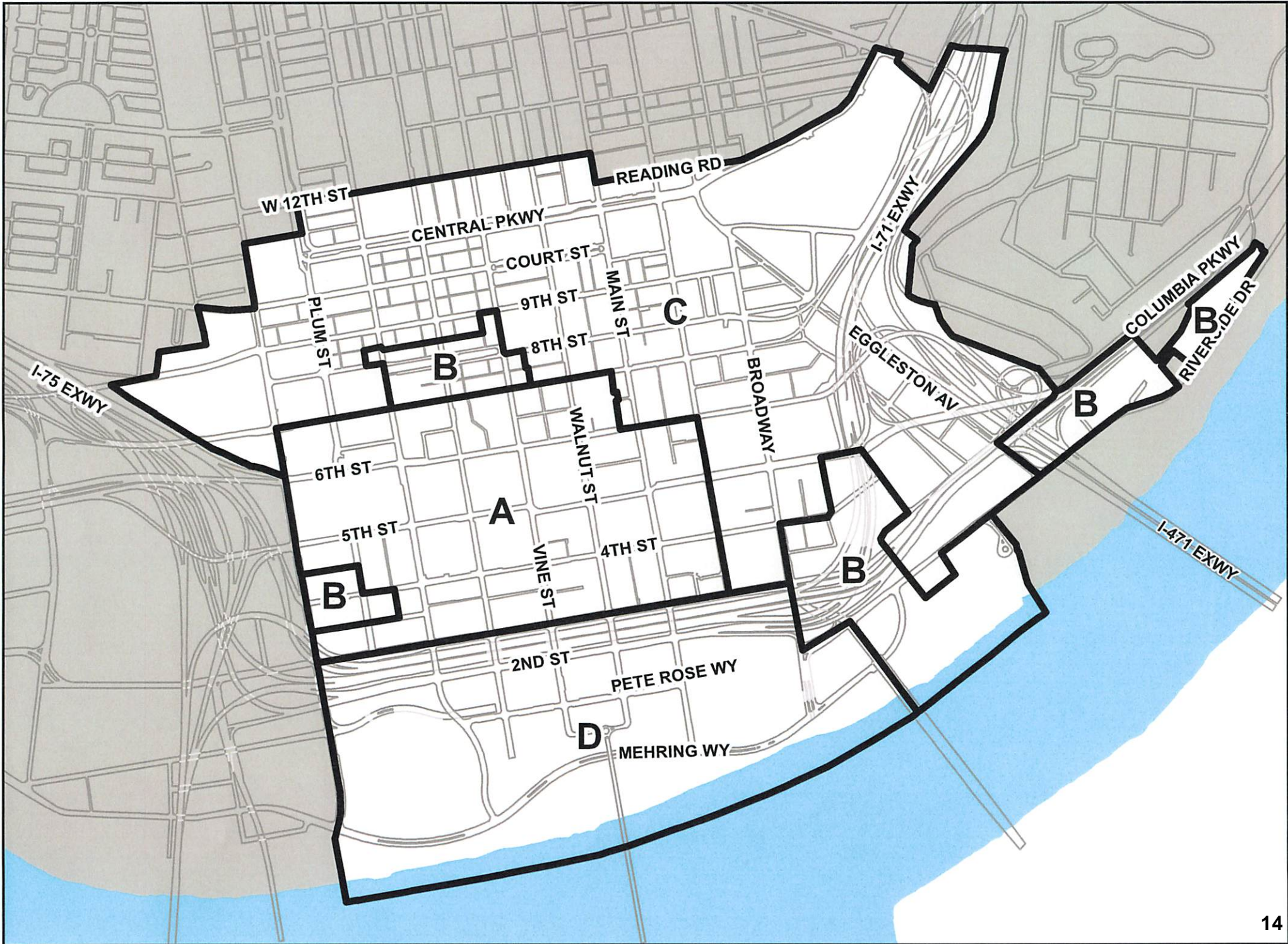

EXHIBIT D

Floor Area Ratio (FAR) Overlay

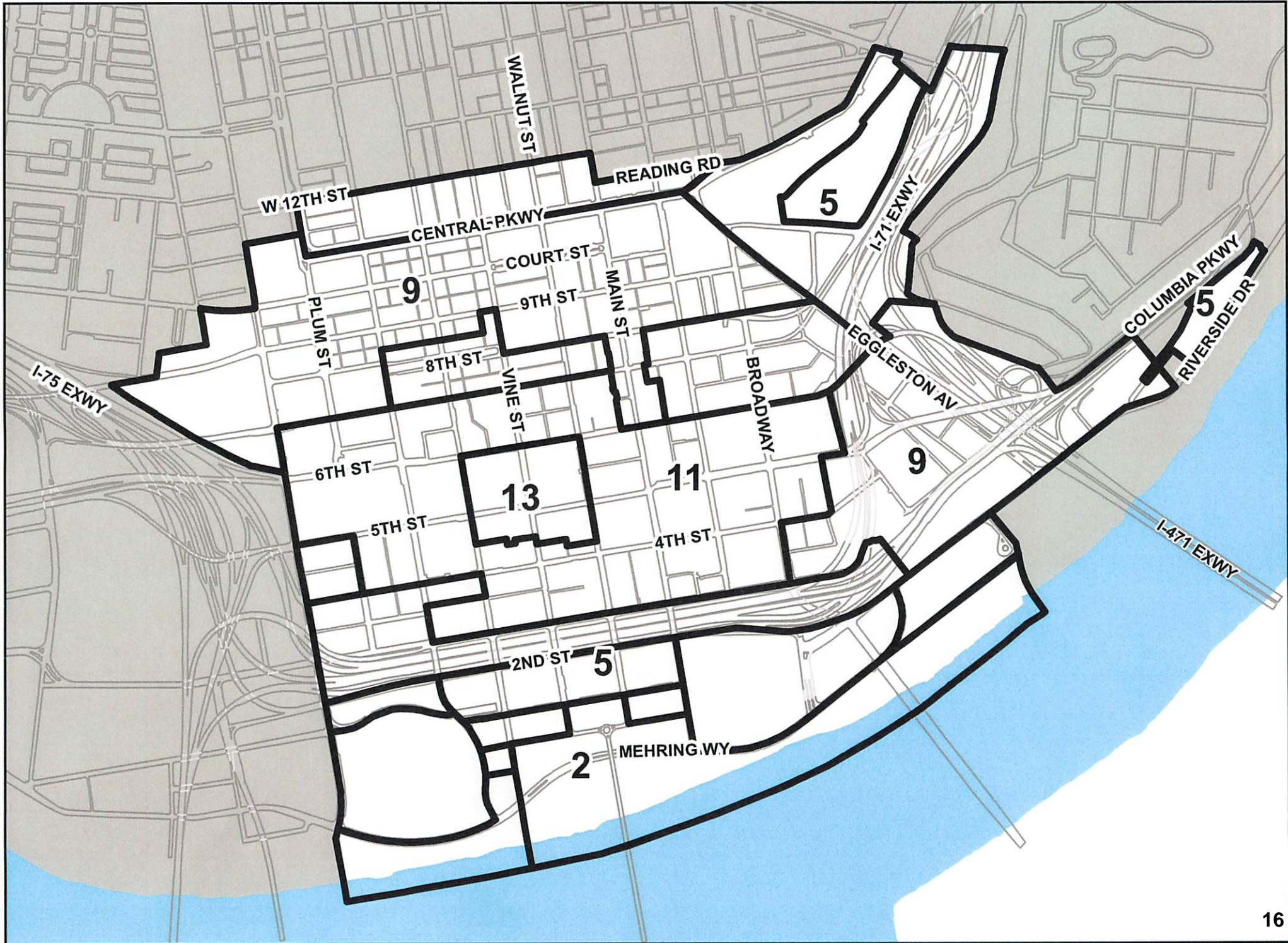

EXHIBIT E

Maximum Building Height Overlay

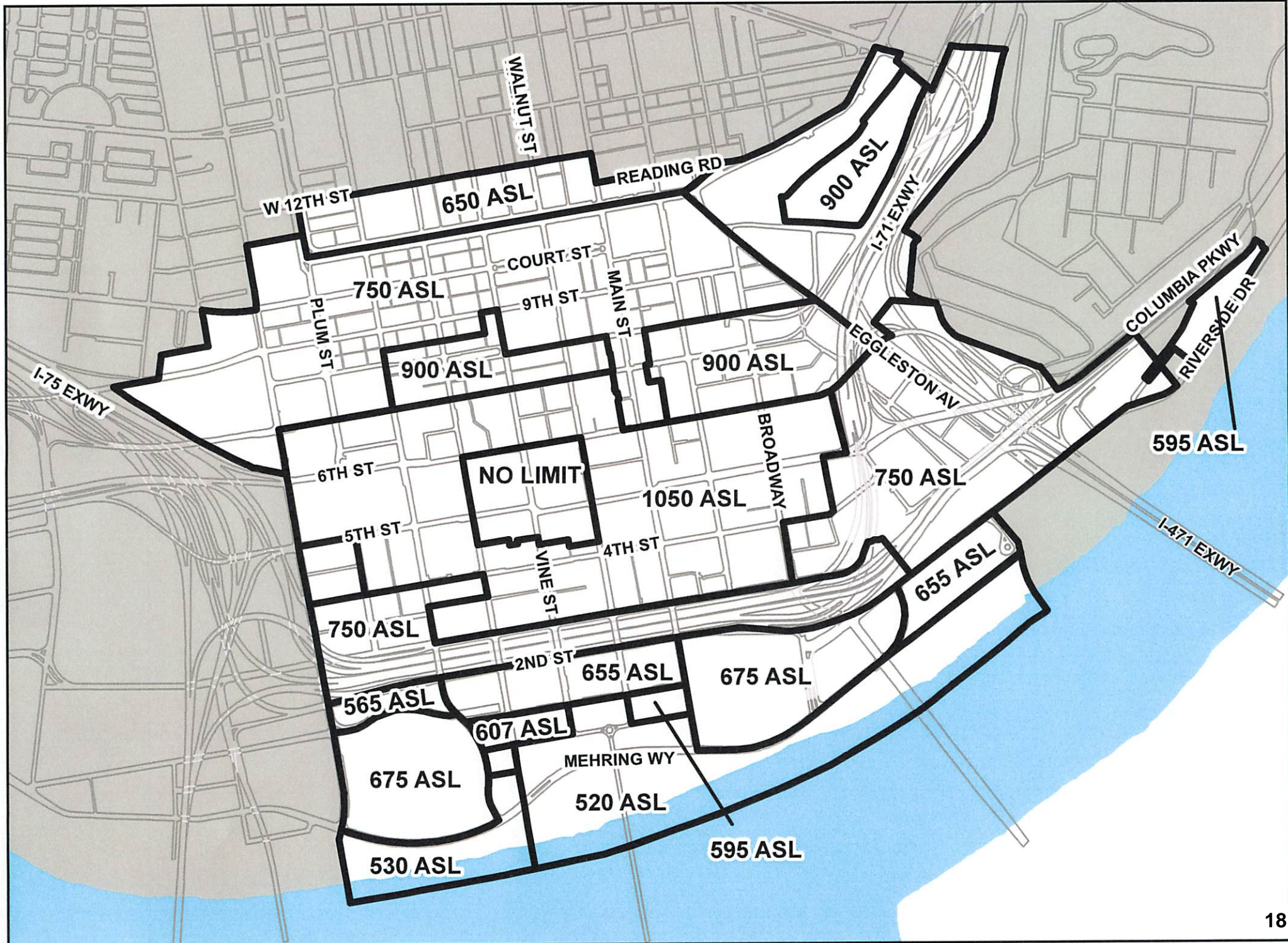

EXHIBIT F

Zero Setback Overlay

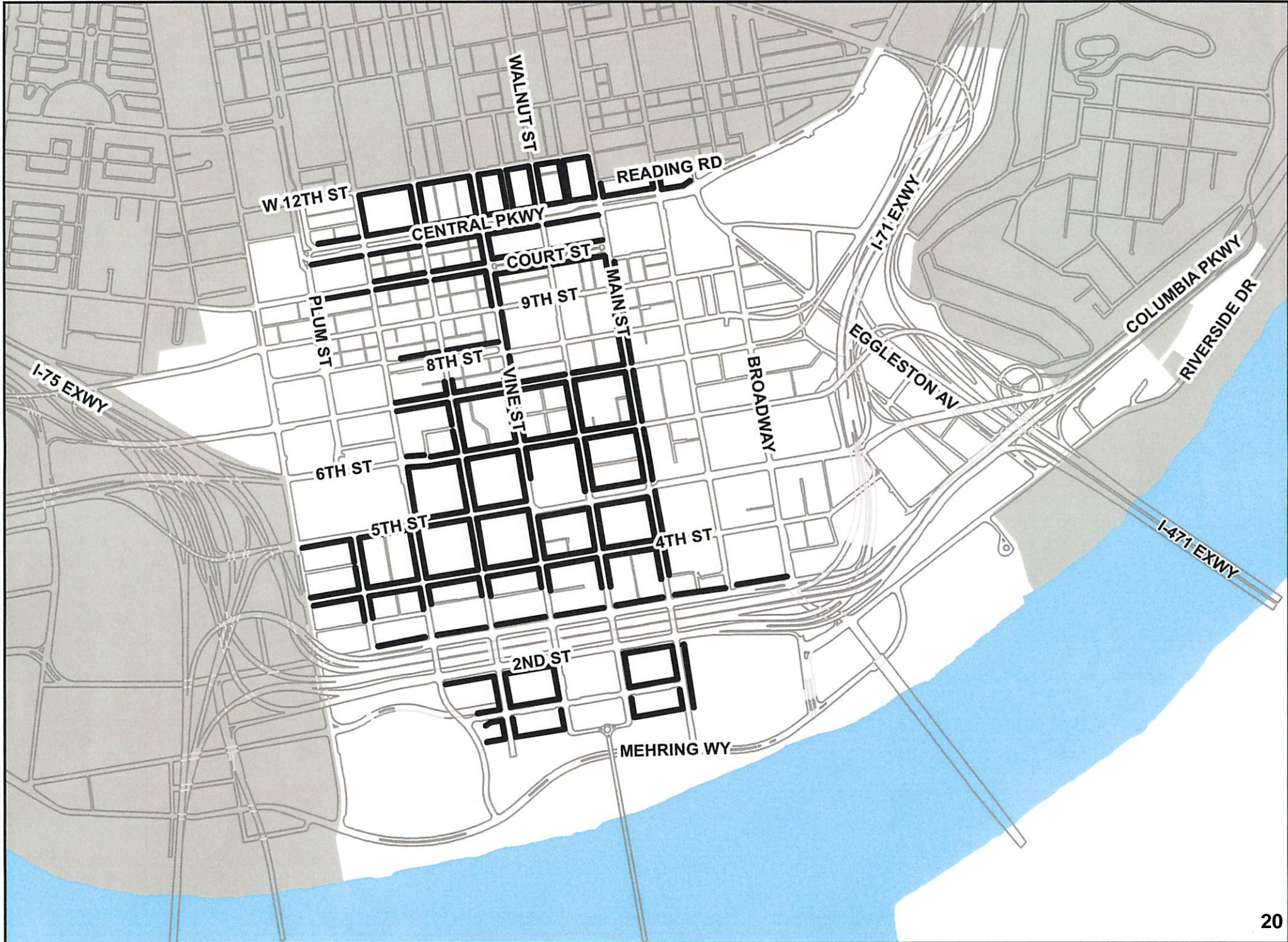

EXHIBIT G

Commercial Continuity Overlay

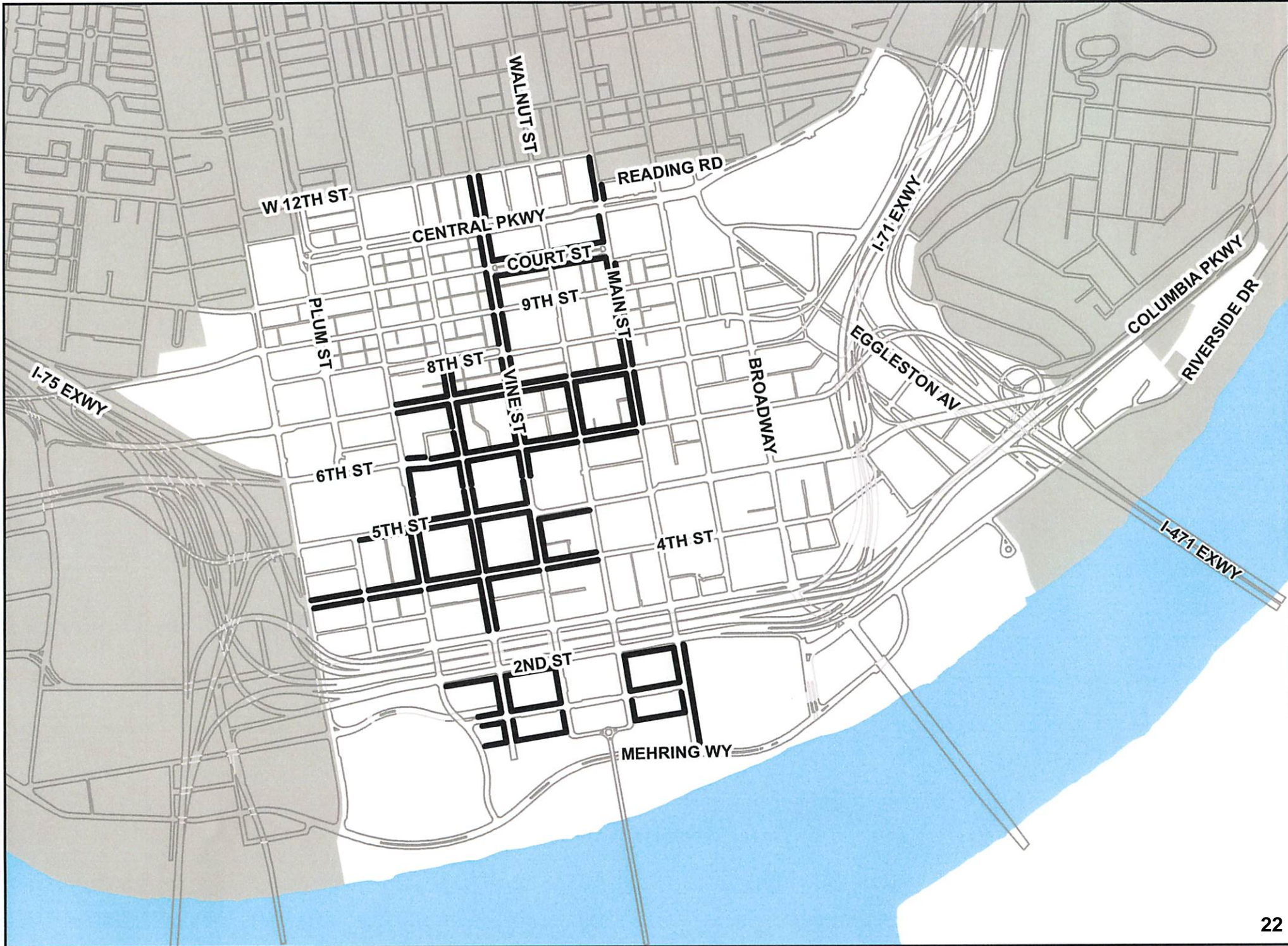

EXHIBIT H

Skywalk Overlay

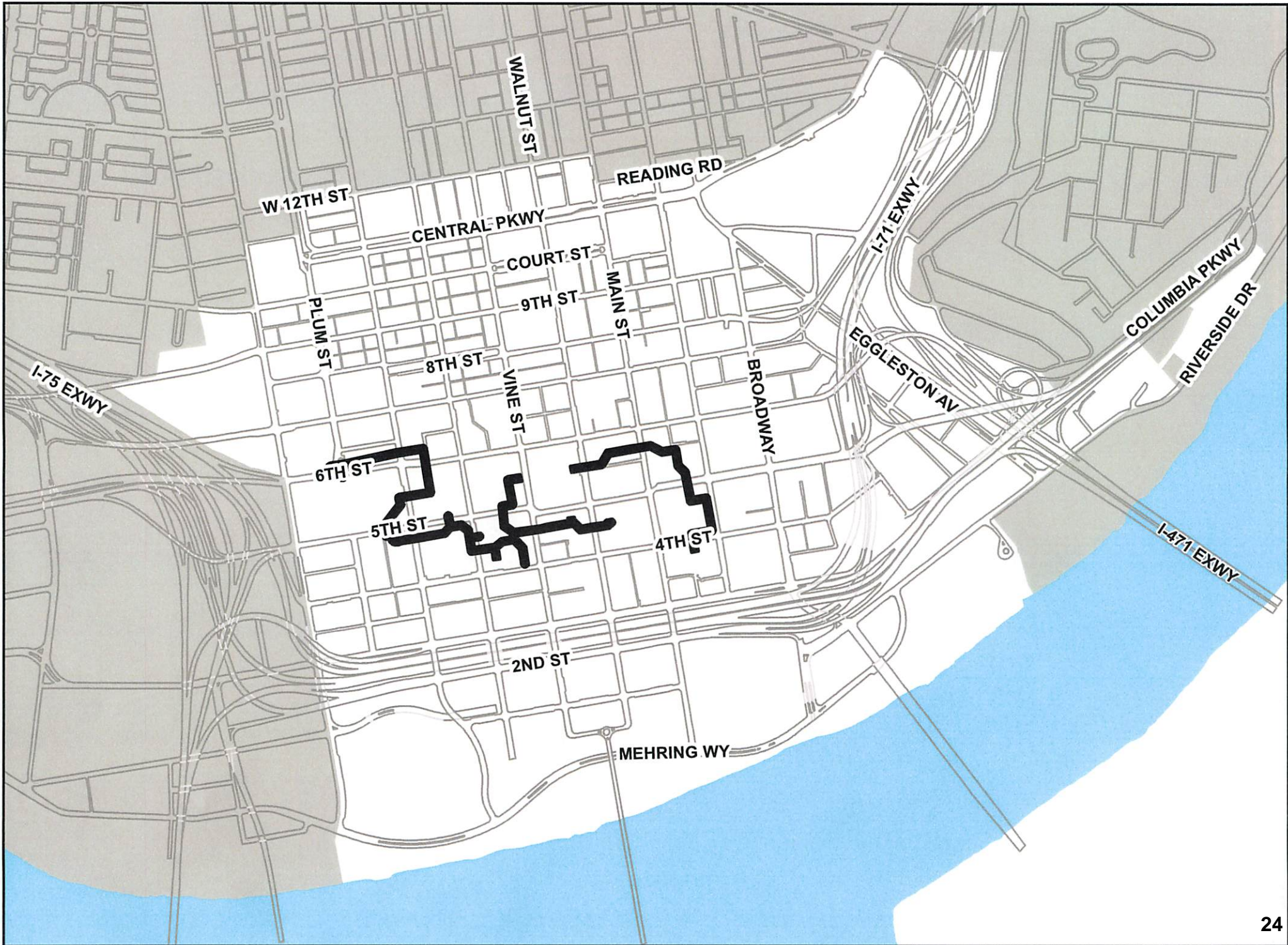
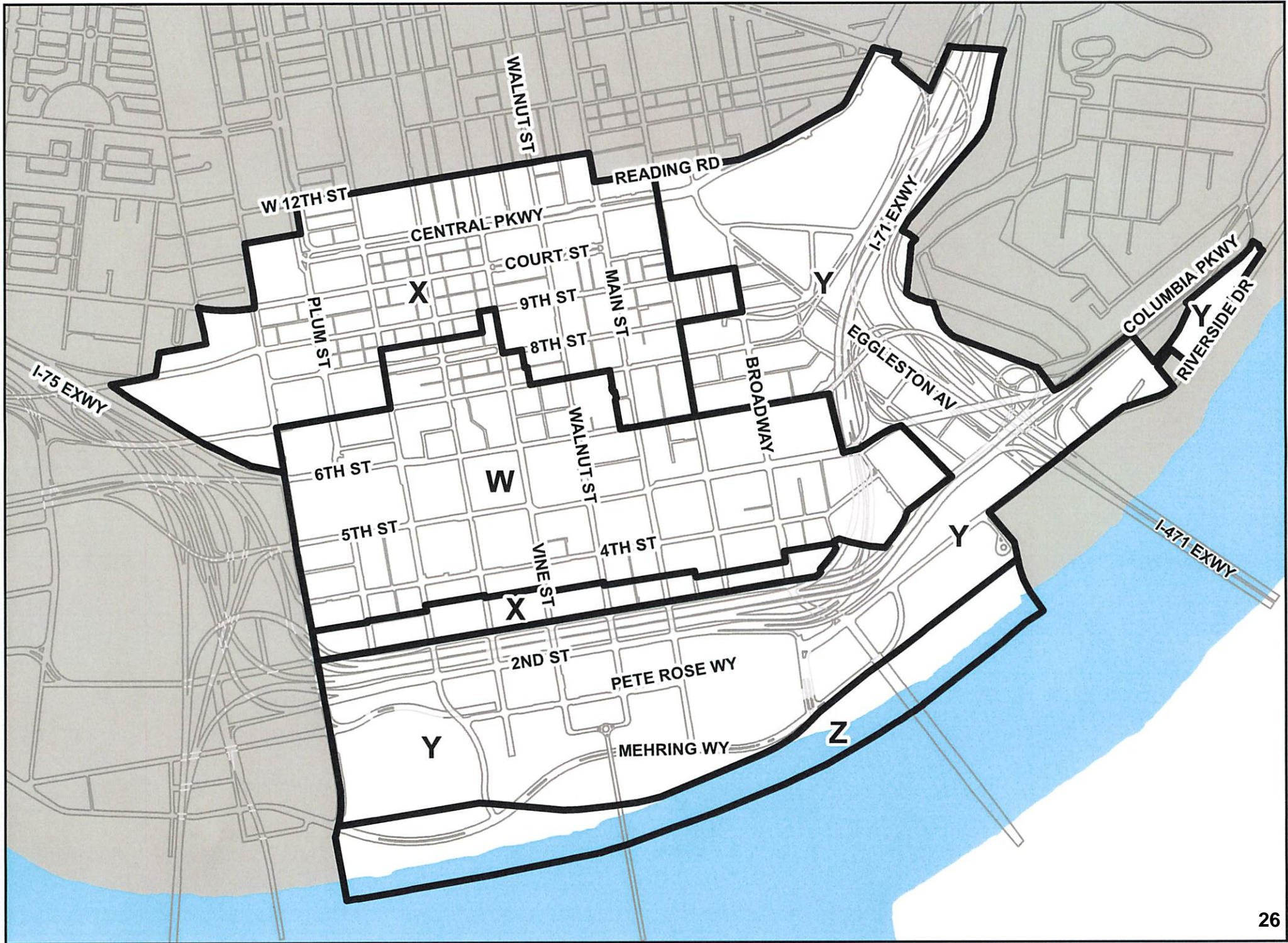

EXHIBIT I

Parking Subdistrict Overlay



**Honorable City Planning Commission
Cincinnati, Ohio**

SUBJECT: A report and recommendation on a proposed zone change from Planned Development #17 (PD-17) to Downtown Development – Residential (DD-B) at 975 Adams Xing in the East End.

GENERAL INFORMATION:

Location: 975 Adams Xing, Cincinnati, OH 45202

Petitioner: Towne Properties
1055 St. Paul Place
Cincinnati, OH 45202

Request: To change the zoning for the property located at 975 Adams Xing from Planned Development #17 (PD-17) to Downtown Development – Residential (DD-B) in order to allow for the proposed construction of a five-story, approximately 100-unit multi-family residential development. The existing PD-17 district does not have an approved Concept Plan or Development Program Statement.

ATTACHMENTS:

Provided in addition to this report are the following attachments:

- Exhibit A – Location Map
- Exhibit B – Petition for Change of Zoning
- Exhibit C – Plat
- Exhibit D – Legal Description
- Exhibit E – Site Renderings and Drawings
- Exhibit F – CPRE200080 Letter

BACKGROUND:

The subject property is located at the northeast terminus of Adams Xing, north of Riverside Drive and south of Columbia Parkway in the East End neighborhood. The property is a 4.78-acre vacant lot that is situated between the Captain's Watch multi-family residential building (to the southwest) and Foster's Point condominium development (to the north). The existing zoning of the property is Planned Development #17 (PD-17), Adams Landing, which was established on January 13, 2004 when City Council adopted the current Zoning Code. The PD-17 district was established for the area known as Adam's Landing to accommodate development for the area that was identified in a Development Agreement between the City and Towne Properties (City Council Ordinance No. 407-2001). Prior to January 13, 2004, the subject property was zoned Downtown Development (DD).

On December 15, 2006, the City Planning Commission considered the rezoning of PD-17 to appropriate zoning designations prior to the established expiration date of February 14, 2007 unless a Concept Plan, Development Program Statement, or Final Development Plan was submitted. At this meeting, the City Planning Commission accepted staff's recommendation to approve the rezoning of portions of PD-17 to specific zoning designations, and for Adam's Landing, the area that currently exists as PD-17, to remain as such because portions of Adam's Landing were under development consistent with the Master Plan identified in the Development Agreement (Ordinance No. 407-2001). On February 16, 2007, City staff provided an informational update presentation to the City Planning Commission regarding PD-17. No action was recommended by staff, or taken by City Planning Commission at this meeting.

Section 1429-09 of the Cincinnati Zoning Code establishes that a PD District must include a Concept Plan and Development Program Statement. To date, no Concept Plan or Development Program Statement has been established for PD-17. Because no Concept Plan, Development Program Statement, or Final Development Plan has been submitted for the subject property, and the other areas of PD-17 have already been developed, the petitioner is requesting a zone change for only the subject property to the previous zoning designation, which prior to January 13, 2004 was the Downtown Development (DD) district.

On September 2, 2020, Towne Properties submitted a Coordinated Site Review application to the Department of Buildings and Inspections requesting review of a proposed five-story, 100-unit, multi-family residential development on the subject property. As part of the application, the petitioner indicated to the Department of City Planning the interest of rezoning the property to the Downtown Development (DD) zoning designation, as there was no Concept Plan or Development Program Statement established since PD-17 was last considered by the City Planning Commission. As such, the PD for this property has lapsed and the petitioner would not be able to apply for or obtain any permits for the development. Because the DD zoning district regulations that existed prior to January 13, 2004 have been modified, and includes subdistricts and overlays, the Department of City Planning advised Towne Properties that a zone change from PD-17 to the DD district should be requested through a City Council Ordinance to establish the district. On March 2, 2021, Towne Properties submitted a Petition for Zone Change to the Department of City Planning (Exhibit B).

PROPOSED DEVELOPMENT:

Towne Properties requests the proposed zone change to allow for the construction of a five-story, 100-unit multi-family residential structure, with 199 parking spaces (122 interior garage spaces and 77 surface parking spaces). The development will be accessed via an existing curb cut on Riverside Drive (to the south of the subject property) and a proposed access point from Adams Xing (private street). The proposed development would require review and approval by the City, subsequent to a zone change.

ADJACENT LAND USE AND ZONING:

The existing zoning and land use surrounding the subject site is as follows:

North:

Zoning: Park and Recreation (PR); Planned Development #17 (PD-17)
Existing Use: Riverview Park; Vacant; Columbia Parkway right-of-way

East:

Zoning: Planned Development #17 (PD-17)
Existing Use: Condominium Residential (Foster's Point)

South:

Zoning: Park and Recreation (PR)
Existing Use: Restaurant (Montgomery Inn); TM Berry International Friendship Park

West:

Zoning: Planned Development #17 (PD-17)
Existing Use: Multi-Family Residential (Captain's Watch)

ANALYSIS:

The proposed zone change from PD-17 to DD is necessary as there is no Concept Plan or Development Program Statement that regulate development on the property. Since the adoption of PD-17, this site has remained vacant, and all other areas of PD-17 have been developed. Since the City Planning Commission's

last consideration of PD-17 in February of 2007, there has been no submittal of any required element of a Planned Development district per Chapter 1429 of the Cincinnati Zoning Code. Therefore, the PD-17 district for the subject property would need to be rezoned in order for a development to be reviewed against applicable regulations. The petitioner requests the property be rezoned to the zoning designation which existed prior to PD-17 for the site, which was the Downtown Development (DD) district.

Section 1411-03 of the Zoning Code establishes four subdistricts of the DD district. Therefore, a zone change from PD-17 to an appropriate DD designation is necessary. Based on the subdistricts outlined in Section 1411-03, the uses established for each subdistrict in Section 1411-05, and the adjacent zoning districts surrounding the subject property, Subdistrict B – Downtown Residential (DD-B) is recommended for this site. The purpose of the DD-B district is to “create, maintain and enhance areas for residential developments that will complement and support the downtown core. Residential developments may be either as a sole use or as a mixed use and achieved through the adaptive reuse of historic structures or new construction.” Chapter 1411 includes a map that illustrates locations of each subdistrict of the DD district, and the area adjacent to the southwest of the subject site is also within the DD-B district.

The proposed development of the subject property as a five-story, 100-unit multi-family residential structure with interior parking, and additional surface parking is consistent with the purposes and development standards of the DD-B zoning district. Section 1411-07 establishes Development Regulations for each subdistrict and requires residential uses for any development within the DD-B district. These requirements would be used when reviewing any development proposal for the site. Section 1411-23 establishes minimum required parking standards for “Parking Subdistricts.” The area adjacent to the southwest of the subject site is within Parking Subdistrict Y, which allows for accessory surface parking, public surface parking, and parking garages. Under Section 1411-23, “Residential Uses” require 0.75 parking spaces per dwelling unit above 20 units. The petitioner is proposing 199 parking spaces (interior garage spaces and surface spaces) which meets this requirement.

Maximum building height was discussed throughout the review and public comment process of the requested zone change. The petitioner is proposing a five-story structure that is intended to be a lower elevation than Columbia Parkway. Map 1411-13 establishes maximum building height for areas of the DD district based on elevation above sea level (ASL). The area adjacent to the southwest of the subject property establishes a maximum building height of 750 ASL. Because there are concerns of maintaining view sheds of the riverfront for property owners to the north in the Mount Adams neighborhood, and the existing built environment immediately adjacent to the west (Captain’s Watch) and to the east (Foster’s Point), it is important that the maximum building height allowed for the subject property be compatible. The existing elevation of Columbia Parkway to the north of the subject property is 590 – 600 ASL. There is an existing Maximum Building Height Overlay subarea established in Map 1411-13 of the Zoning Code that outlines a maximum building height of 595 ASL. Therefore, staff recommends this Maximum Building Height Overlay be considered for the subject property.

In addition to the zone change to include the subject property in the DD-B zoning district, Chapter 1411 of the Cincinnati Zoning Code includes the following maps that will need to be adjusted if the proposed zone change is approved. Staff recommends the maps be adjusted as outlined below:

- Map 1411-05: Use Subdistrict Overlay
 - Subject property to be included in the Subdistrict B
- Map 1411-09: Floor Area Ratio (FAR) Overlay
 - Subject property to be designated with a Maximum FAR Overlay of 5

- Map 1411-13: Maximum Building Height Overlay
 - Subject property to be designated with a Maximum Building Height Overlay of 595 ASL
- Map 1411-15: Zero Setback Overlay
 - Not applicable to the subject property
- Map 1411-17: Commercial Continuity Overlay
 - Not applicable to the subject property
- Map 1411-19: Skywalk Overlay
 - Not applicable to the subject property
- Map 1411-23: Parking Subdistrict Overlay
 - Subject property to be included in the adjacent Subdistrict Y

The proposed zone change will allow for the reactivation and development of a vacant property along Riverside Drive in the East End, immediately adjacent to the Central Business District. Under the existing PD-17 district, the property is not able to be developed as there is no effective Concept Plan or Development Program Statement. Therefore, a zone change to an appropriate zoning district is necessary. Based on the above analysis, the DD-B zoning district will allow the site will be developed as multi-family residential as proposed by the petitioner, and the use and development requirements established by the recommended subdistricts and overlays will ensure the development of the site is appropriate and consistent with the surrounding properties.

COORDINATED SITE REVIEW:

The proposal was submitted to the City’s Coordinated Site Review (CSR) at a Development Design Review level. The Coordinated Site Review Advisory Team met on September 22, 2020. A meeting was held with the petitioner to review departmental feedback on September 29, 2020. The petitioner also received a letter outlining the feedback as seen in Exhibit F. There were no concerns regarding the petitioner proceeding with the change from the PD-17 district to the DD district. The Department of Buildings and Inspections – Zoning Division reviewed the proposal with the understanding that the reversion would take place and provided comments related to cut and fill variances necessary for development due to the Hillside Overlay District. It was noted that the proposal appeared to conform to the FAR, height, density, parking, and setbacks for the DD district.

The Cincinnati Fire Department commented that Adams Xing should be constructed in a manner that allows for fire apparatus to maneuver. The petitioner has modified the site plan in order to address this concern. The Department of Transportation and Engineering (DOTE) requested a minor Traffic Impact Study outlining general trips and trip distribution. The petitioner has worked with DOTE to provide this information, and it was determined that the site will generate 27 trips in peak hours, which did not cause any concerns. All other comments outlined in Exhibit F are items that the petitioner will address at time of permitting.

PUBLIC COMMENT:

The Department of City Planning held a Virtual Public Staff Conference on the requested zoning change on March 22, 2021. Notice was sent to all property owners within a 400-foot radius of the subject property, all property owners within the existing PD-17 district, and to the East End Area Council and the Mount Adams Civic Association. There were approximately 25 community members in attendance. During the staff conference, community members expressed concerns for protecting existing viewsheds, specifically

from property owners of Captain's Watch, and residents of Hill Street to the north of the subject property in the Mount Adams neighborhood. The petitioner indicated that the proposed structure would not extend above Columbia Parkway and provided renderings demonstrating the proposed building height.

There were additional questions surrounding the guarantee that the petitioner would proceed with the development proposals presented, and whether a zone change to the DD district would allow the petitioner to build a structure taller than presented during the meeting. The petitioner stated that a significant amount of time has been invested in the current plans and there is no intent to change the plans after the zone change. The petitioner added that the reason behind the zone change request is that under the existing PD district, a Final Development Plan and permits are not able to be applied for, as no Concept Plan or Development Program Statement exist. City staff added that analysis of the DD district, and associated subdistricts and overlays, would occur as part of the zone change request, which will be integrated into staff's recommendation to City Planning Commission and City Council.

Questions were raised regarding the impact of the proposed zone change to the existing properties and development within PD-17. City Planning staff explained the need for a Concept Plan and Development Program Statement for a Planned Development, and the history of PD-17 that necessitates the petitioner to seek a change in zoning. Residents of Captain's Watch (to the west of the subject property) asked questions regarding traffic impacts to Adams Xing and Riverside Drive, and expressed interest for the petitioner to include surface parking to help alleviate demands for overflow parking for guests. The petitioner explained coordination that has occurred with DOTE regarding the traffic impact analysis and outlined on the site plan the location of surface parking proposed at the northern terminus of Adams Xing.

There were additional questions regarding the operation of construction, maintenance of property within the remaining PD-17 area, and general questions related to the review and approval process. City staff explained that the zone change would ultimately be considered by City Council following the City Planning Commission, and the development proposal would be reviewed based on the zoning that is in effect, and any deviations from the zoning regulations would require variances through the Zoning Hearing Examiner.

Prior to the Virtual Public Staff Conference, the petitioner held the following meetings with surrounding neighborhoods and property owners:

East End Area Council

- February 8, 2021 – Formal Presentation

Mount Adams Civic Association

- December 21, 2020 – Formal Presentation to Mount Adams Civic Association
- January 8, 2021 – Meeting with Mount Adams Civic Association leadership
- March 16, 2021 – Meeting with Mount Adams Civic Association leadership

Adam's Place Condo Association

- January 27, 2021

Captain's Watch Condo Association

- February 15, 2021

At this time no formal letters have been received from the East End Area Council or the Mount Adams Civic Association.

CONSISTENCY WITH PLANS:

Plan Cincinnati (2012)

The zone change is consistent with the Live Initiative Area of *Plan Cincinnati* (2012), within the Goal to “Provide a full spectrum of housing options, and improve housing quality and affordability” (page 164), the Strategy to “Provide quality healthy housing for all income levels” (page 165), and the Action Step to “Improve the quality and number of moderate to high-income rental and homeowner units” (page 165). The petitioner is requesting the zone change to allow for the development of the property as a 100-unit multi-family residential structure, that will increase the number of dwelling units along the riverfront and in close proximity to the Central Business District.

East End Riverfront Community Development Plan (1992)

The recommended zone change and amendments to the maps of Chapter 1411 of the Zoning Code is consistent with the certain portions of the *East End Riverfront Community Development Plan* (1992), specifically Section 4.6 Large Parcel Development, which establishes that “new residential development should be compatible in scale and massing to the approved Adams Landing development. The height and articulation of the building masses should serve to frame views from portions along and above Eastern Avenue and Columbia Parkway” (page. 51). The proposed zone change and associated subdistricts and overlays recommended will guide development of the subject property in a manner that allows the property to be developed as a residential use that is sensitive to the elevation of adjacent Columbia Parkway and the viewsheds that extend to the north of the site.

CONCLUSIONS:

The staff of the Department of City Planning recommends a change in zoning of the subject site from Planned Development #17 (PD-17) to Downtown Development – Residential (DD-B) for the following reasons:

1. The existing PD-17 district does not allow for the development of the property as there is no Concept Plan or Development Program Statement.
2. The DD district existed on the property prior to PD-17.
3. The uses and development standards of the DD-B district are compatible with the surrounding uses and built environment.
4. Chapter 1411 of the Cincinnati Zoning Code establishes maps that will be amended to reflect the zone change and the appropriate subdistricts and overlays related to parking, building height, and property uses. The recommended adjustments will guide appropriate scaled development that is sensitive to the surrounding built environment.
5. The recommended zone change is consistent with goals identified in *Plan Cincinnati* (2012) and the *East End Riverfront Community Development Plan* (1992).

RECOMMENDATION:

The staff of the Department of City Planning recommends that the City Planning Commission take the following actions:

- 1) **APPROVE** the zone change from Planned Development #17 to Downtown Development – Residential (DD-B) at 975 Adams Xing in the East End; and
- 2) **APPROVE** the modifications to the maps in Chapter 1411 – Downtown Development Districts as outlined on pages 3 – 4 of this report.

Respectfully submitted,

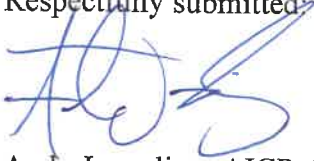

Andy Juengling, AICP, Senior City Planner
Department of City Planning

Approved:



Katherine Keough-Jurs, AICP, Director
Department of City Planning

Proposed Zone Change from PD-17 to DD - 975 Adams Xing

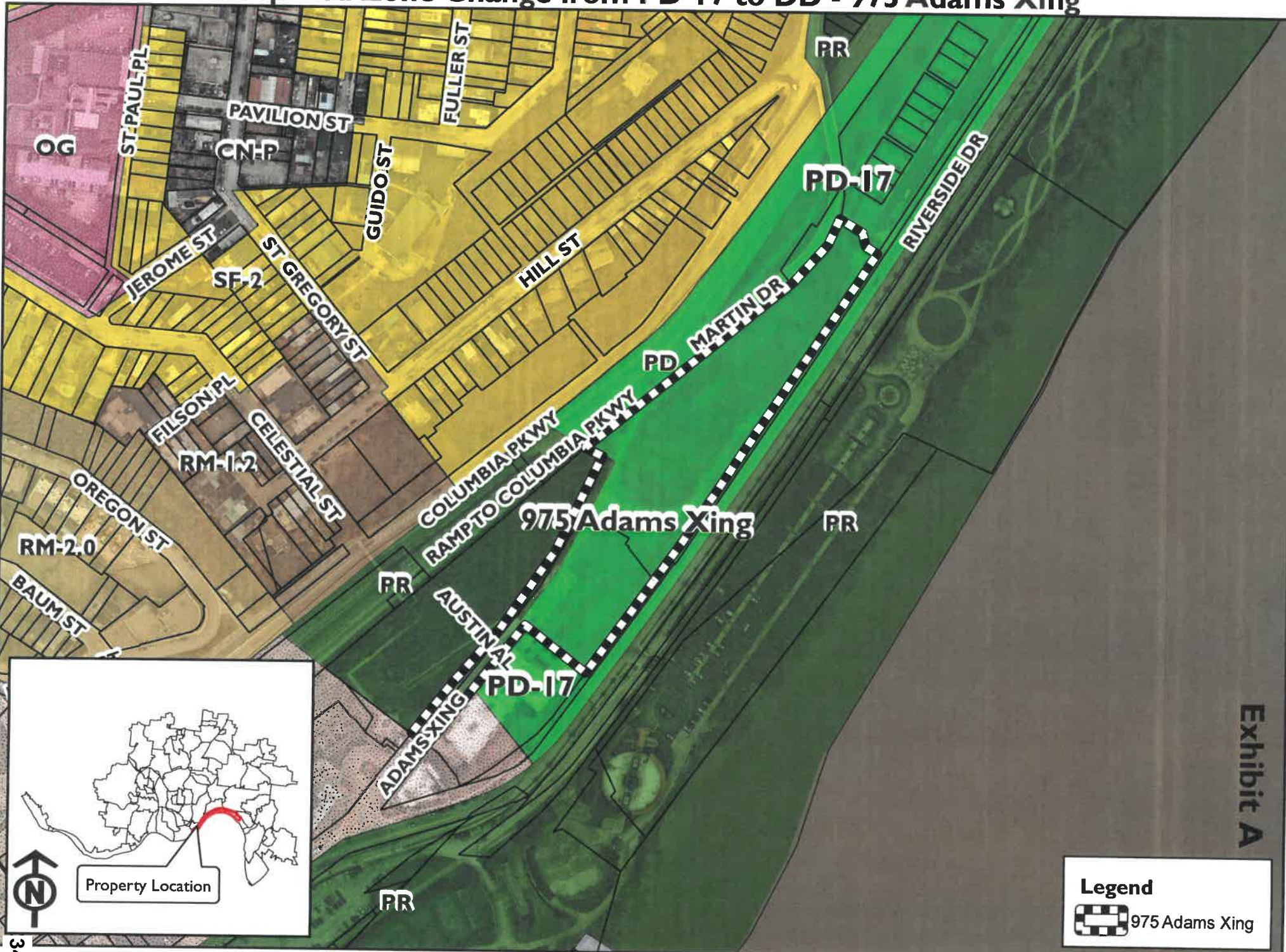

Exhibit A

Legend
 975 Adams Xing

**PETITION FOR CHANGE OF ZONING OF PROPERTY
LOCATED IN THE CITY OF CINCINNATI, OHIO**

To: The Honorable Council of the City of Cincinnati

Date: March 5, 2021

I hereby request your Honorable Body to amend the Zoning Map of the City of Cincinnati by changing the area described in the attached legal documentation and depicted on the attached plat from the PD-17 Zone District to the DD Zone District.

Location of Property (Street Address): 975 Adams Xing

Area Contained in Property (Excluding Streets): 4.780 Acres

Present Use of Property: Vacant Land

Proposed Use of Property & Reason for Change: New construction of multifamily apartment community building. Construction building permits are not allowed because the existing PD zoning term has expired.

Property Owner's Signature: 

Name Typed: Neil Bortz

Address: 1055 St Paul Place, Cincinnati, OH 45202 Phone: 513.381.8696

Agent Signature: 

Name Typed: Chad Munitz

Address: 1055 St Paul Place, Cincinnati, OH 45202 Phone: 513.381.8696

Please Check if the Following Items are Attached

Application Fee X

Copies of Plat X

Copies of Metes and Bounds X

**DESCRIPTION OF CONSOLIDATION
4.780 ACRES
HAMILTON COUNTY, OHIO
NOVEMBER 4, 2020**

Situate in Section 12, Township 4, Fractional Range 1, Miami Purchase, in the City of Cincinnati, County of Hamilton, State of Ohio, and being all of a 3.469 acre tract of land as conveyed to Towne/Adams Village A, LLC by deed recorded in Official Record 10272, page 1230 and all of the remainder of a 1.303 acre tract of land (by Auditor, 2.451 acres by deed) as conveyed to Towne/Adams A-1, LLC by deed recorded in Official Record 10109, page 3653 (all references to deeds, microfiche, plats, surveys, etc. refer to the records of the Hamilton County Recorder's Office, unless noted otherwise) and being more particularly bounded and described as follows:

Commencing for reference at the southeast corner of right of way of Adams Crossing (50' public right of way), said point being on the west line of Captain's Watch Condominium as recorded in Plat Book 406, page 49;

thence along the east right of way line of said Adams Crossing and the west line of said Captain's Watch Condominium, North fifty-two degrees ten minutes twenty-three seconds West (N52°10'23"W), for nine and 77/100 feet (9.77') to an iron pin set at a southwesterly corner of said 1.303 acre tract and the northwest corner of said Captain's Watch Condominium, said point being the **TRUE POINT OF BEGINNING**;

thence continuing along the east right of way line of Adams Crossing and along a west line of said 1.303 acre tract, North fifty-two degrees ten minutes twenty-three seconds West (N52°10'23"W), for twenty-four and 23/100 feet (24.23') to an iron pin set at a northwest corner of said 1.303 acre tract and a southwest corner of said 3.469 acre tract;

thence continuing along the east right of way line of said Adams Crossing and along a west line of said 3.469 acre tract, North fifty-two degrees eight minutes twenty-one seconds West (N52°08'21"W), for sixteen and 5/100 feet (16.05') to an iron pin found at a northwest corner of said 3.469 acre tract and on the south line of a 2.356 acre tract of land (by Auditor, 5.2179 acres by deed) as conveyed to City of Cincinnati by deed recorded in Official Record 5487, page 742;

thence along the north line of said 3.469 acre tract and the south line of said 2.356 acre tract for the following four (4) courses:

1. North thirty-seven degrees forty-nine minutes forty-six seconds East (N37°49'46"E), for one hundred thirty-one and 66/100 feet (131.66') to an iron pin found;
2. North thirty-nine degrees twenty-five minutes twenty seconds East (N39°25'20"E), for one hundred fifty and 44/100 feet (150.44') to an iron pin set;
3. North thirty-five degrees twenty-six minutes two seconds East (N35°26'02"E), for one hundred ninety-eight and 87/100 feet (198.87') to an iron pin found;

4. North twenty-five degrees forty-four minutes fifteen seconds East (N25°44'15"E), for two hundred sixteen and 20/100 feet (216.20') to an iron pin set;

thence along a west line of said 3.469 acre tract and the east line of said 2.356 acre tract, North sixty-four degrees fifteen minutes forty-five seconds West (N64°15'45"W), for thirty-nine and 16/100 feet (39.16') to an iron pin set at a northwest corner of said 3.469 acre tract and the northeast corner of said 2.356 acre tract and on the south right of way line of Columbia Parkway (limited access public right of way width varies);

thence along the north line of said 3.469 acre tract and the south right of way line of said Columbia Parkway, North fifty degrees forty-six minutes sixteen seconds East (N50°46'16"E), for five hundred forty-six and 74/100 feet (546.74') to an iron pin set;

thence continuing along said lines, North forty-two degrees twenty-four minutes eighteen seconds East (N42°24'18"E), for one hundred six and 6/100 feet (106.06') to an iron pin found;

thence continuing along said lines, North twenty-three degrees thirty-one minutes seventeen seconds East (N23°31'17"E), for fifty-seven and 85/100 feet (57.85') to an iron pin found at the northeast corner of said 3.469 acre tract and the northwest corner of Lot 19 of Adams Landing Subdivision Village B as recorded in Plat Book 405, page 96 and as conveyed to Twains Point at Adams Landing Homeowners Association by deed recorded in Official Record 10808, page 1802;

thence along the east line of said 3.469 acre tract and the west line of said Lot 19, South fifty-nine degrees four minutes twenty-three seconds East (S59°04'23"E), for fifty-four and 69/100 feet (54.69') to an iron pin found;

thence continuing along said lines, South fourteen degrees four minutes twenty-three seconds East (S14°04'23"E), for twenty-nine and 19/100 feet (29.19') to an iron pin set;

thence continuing along said lines, South fifty-seven degrees fifty-five minutes twenty-nine seconds East (S57°55'29"E), for twenty-seven and 36/100 feet (27.36') to a chiseled X found at the southeast corner of said 3.469 acre tract and the southwest corner of said Lot 19 and on the north right of way line of Riverside Drive (public right of way width varies);

thence along the south line of said 3.469 acre tract and the north right of way line of said Riverside Drive, South thirty-three degrees four minutes fifty seconds West (S33°04'50"W), for two hundred fifteen and 98/100 feet (215.98') to a chiseled X found;

thence continuing along said lines, South thirty-three degrees twenty-five minutes thirty-one seconds West (S33°25'31"W), for four hundred ninety-nine and 87/100 feet (499.87') to an iron pin found;

thence continuing along said lines, South thirty-five degrees forty-five minutes forty seconds West (S35°45'40"W), passing a chiseled X found at the southwest corner of said 3.469 acre tract and the southeast corner of said 1.303 acre tract at 98.08 feet, for a total distance of three hundred thirty-six

and 5/100 feet (336.05') to a chiseled X set at the southwest corner of said 1.303 acre tract and the southeast corner of said Captains Watch Condominium;

thence along the west line of said 1.303 acre tract and the east line of said Captains Watch Condominium, North fifty-one degrees forty-five minutes thirty-five seconds West (N51°45'35"W), for one hundred fifty-nine and 43/100 feet (159.43') to an iron pin set at a corner of said 1.303 acre tract and the northeast corner of said Captains Watch Condominium;

thence along a south line of said 1.303 acre tract and the north line of said Captains Watch Condominium, South thirty-eight degrees eleven minutes fifty-eight seconds West (S38°11'58"W), for three hundred twenty-one and 58/100 feet (321.58') to the **TRUE POINT OF BEGINNING**, containing 4.780 acres, more or less, subject however to all covenants, conditions, restrictions, reservations, and easements contained in any instrument of record pertaining to the above described tract of land.

Iron pins set are 5/8" rebar, 30" in length, with a plastic plug placed on top inscribed with the name "WOOLPERT INC", unless otherwise noted. All monuments found are in good condition unless otherwise noted.

Bearings are based upon the Ohio State Plane Coordinate System, South Zone, NAD83 (2011). Said bearings originated from said coordinate system by GPS observations and observations of selected stations in the National Geodetic Survey Continuously Operating Reference Station (NGS CORS) Network.

This description was prepared under the direction of Gary Swierz, Ohio Registered Surveyor No. 7776, of Woolpert Inc., based upon a field survey performed during October, 2020.



WOOLPERT



Gary S. Swierz Date **06NOV20**
Ohio Registered Professional Surveyor No. 7776





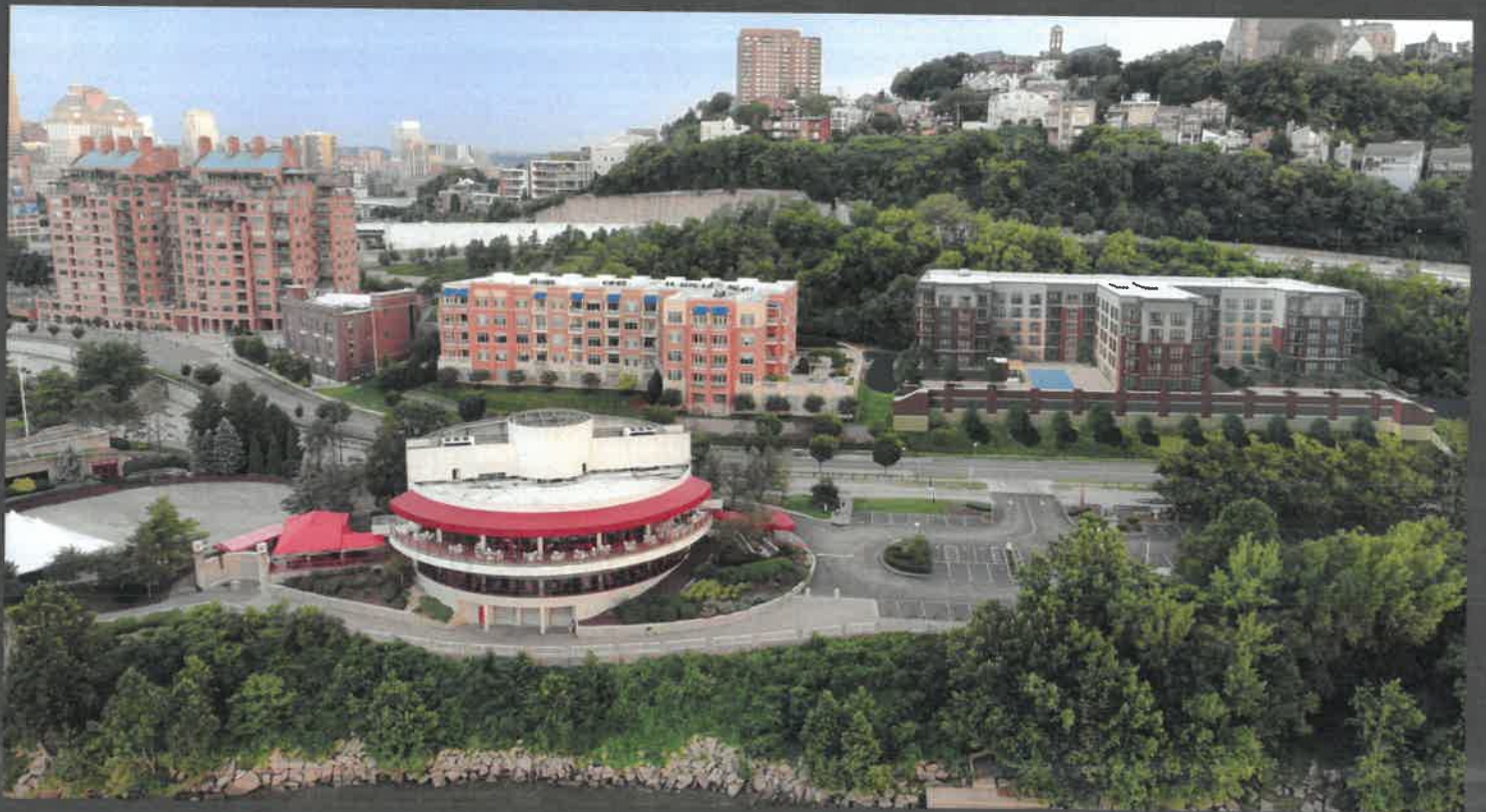







021221
VIEW FROM CAPTAIN'S WATCH - UNIT 112 PATIO
SCALE



021221
VIEW FROM CAPTAIN'S WATCH - UNIT 213 BALCONY
SCALE





09/12/21
VIEW FROM CAPTAIN'S WATCH - UNIT 313 BALCONY
SCALE:



09/12/21
VIEW FROM CAPTAIN'S WATCH - UNIT 413 BALCONY
SCALE:





NORTH ELEVATION



SOUTH ELEVATION



EAST ELEVATION



WEST ELEVATION

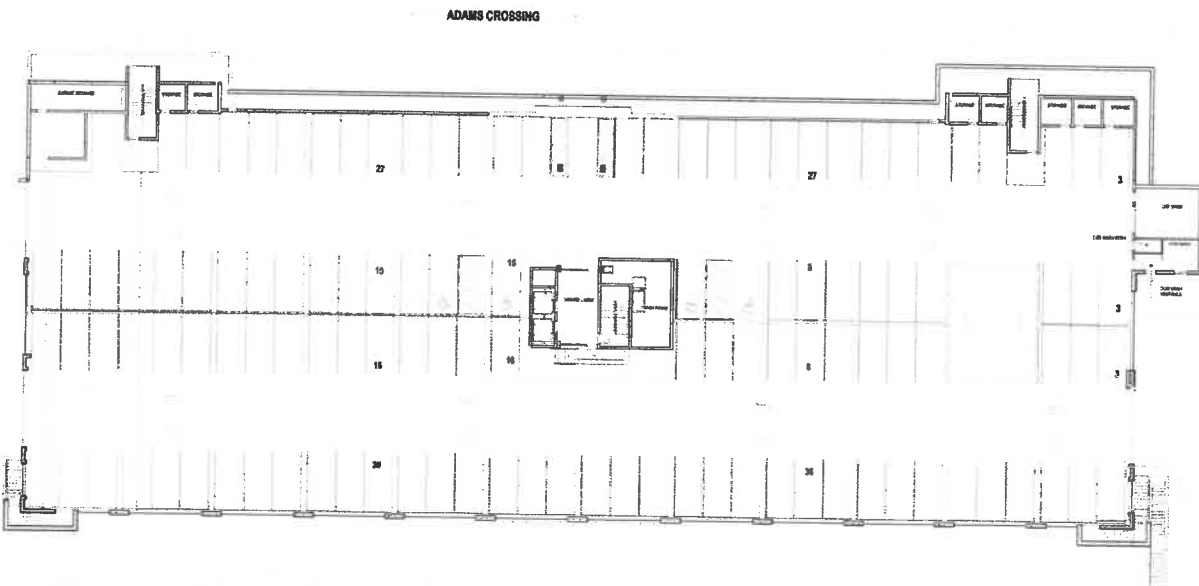

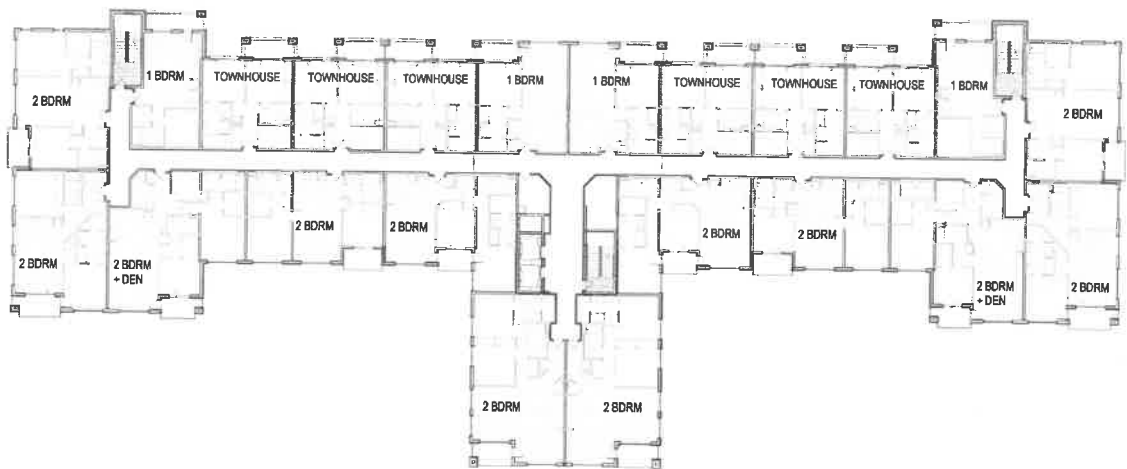
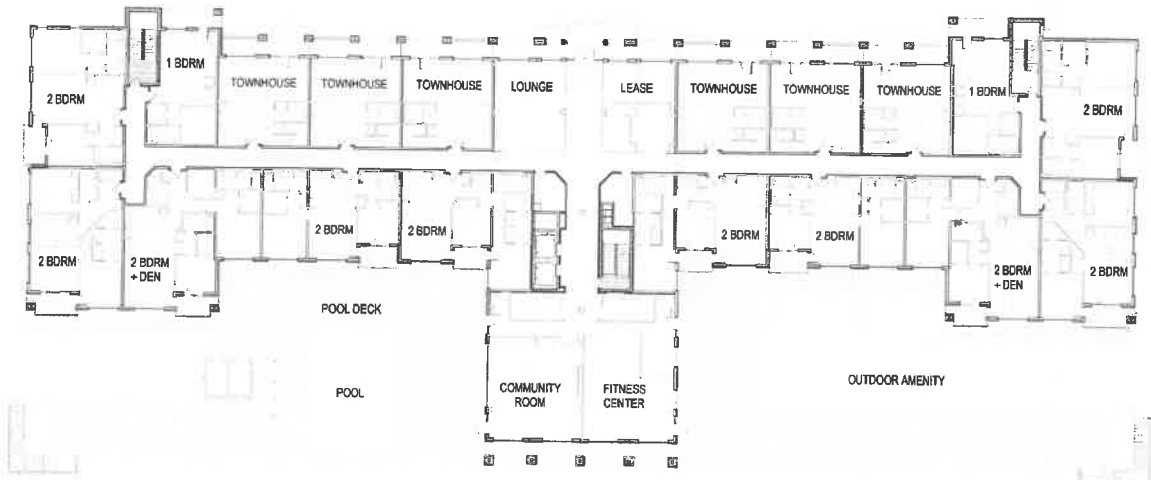

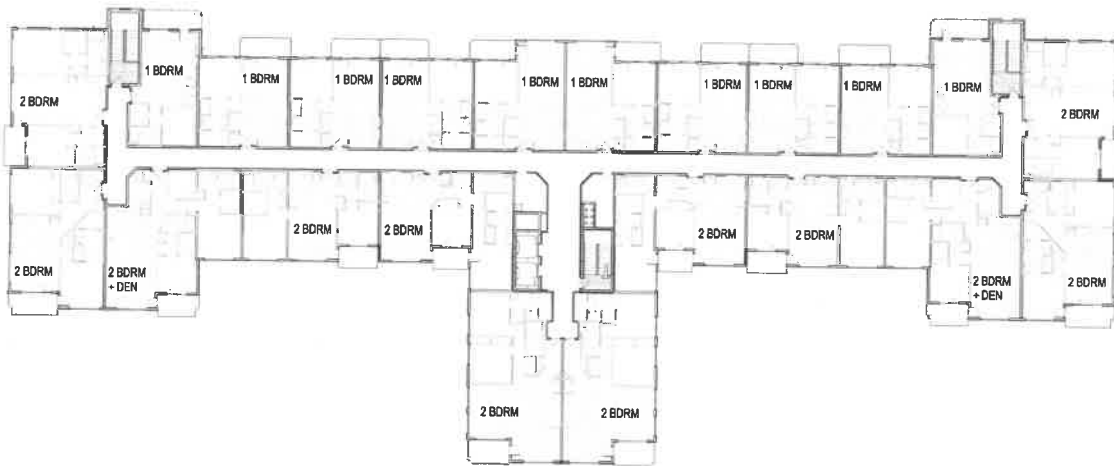
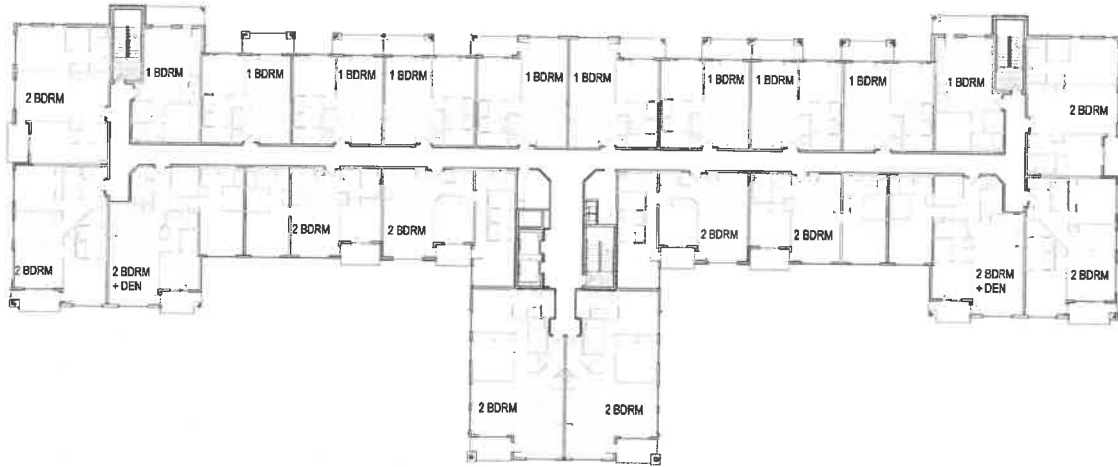

ADAM'S LANDING VILLAGE A - APARTMENTS

975 ADAMS CROSSING, CINCINNATI, OH 45202

CSR SUBMITTAL

PROJECT TEAM																																																																																																																																																																																																																																																																																																																																																																																																																																																																																																																																																																																																																																		
OWNER/DEVELOPMENT/CONSTRUCTION	ARCHITECT/PLANNER	STRUCTURAL ENGINEER	CIVIL ENGINEER	GEOTECHNICAL ENGINEER																																																																																																																																																																																																																																																																																																																																																																																																																																																																																																																																																																																																																														
 TOWNE PROPERTIES 1055 ST. PAUL PL. CINCINNATI, OH 45202 P: (513) 381-8698	 elevator DESIGN GROUP 555 CARR ST. CINCINNATI, OH 45203 P: (513) 721-0600 F: (513) 721-0611	 schaefer 537 EAST PETE ROSE WAY, SUITE 400 CINCINNATI, OH 45202 P: (513) 542-3300	 WOOLPERT 1203 WALNUT STREET, 2ND FLOOR CINCINNATI, OH 45202 P: (513) 272-8300	 Terracon Consulting Engineers & Scientists 611 LINCOLN PARK DR. CINCINNATI, OH 45226 P: (513) 321-5816																																																																																																																																																																																																																																																																																																																																																																																																																																																																																																																																																																																																																														
PROJECT RENDERING																																																																																																																																																																																																																																																																																																																																																																																																																																																																																																																																																																																																																																		
			VICINITY MAP 																																																																																																																																																																																																																																																																																																																																																																																																																																																																																																																																																																																																																															
			LOCATION MAP 																																																																																																																																																																																																																																																																																																																																																																																																																																																																																																																																																																																																																															
DRAWING INDEX <table border="1"> <thead> <tr> <th>NO.</th> <th>SHEET</th> <th>DESCRIPTION</th> <th>ISSUE DATE</th> <th>REVISION</th> <th>REVISION DATE</th> </tr> </thead> <tbody> <tr> <td>01</td> <td>01</td> <td>01 - CIVIL</td> <td></td> <td></td> <td></td> </tr> <tr> <td>02</td> <td>02</td> <td>02 - GEOTECHNICAL & FOUNDATION PLAN</td> <td>01/05/2010</td> <td>1</td> <td>01/05/2010</td> </tr> <tr> <td>03</td> <td>03</td> <td>03 - ARCHITECTURE</td> <td></td> <td></td> <td></td> </tr> <tr> <td>04</td> <td>04</td> <td>04 - STRUCTURAL</td> <td></td> <td></td> <td></td> </tr> <tr> <td>05</td> <td>05</td> <td>05 - ELECTRICAL</td> <td></td> <td></td> <td></td> </tr> <tr> <td>06</td> <td>06</td> <td>06 - MECHANICAL</td> <td></td> <td></td> <td></td> </tr> <tr> <td>07</td> <td>07</td> <td>07 - PLUMBING</td> <td></td> <td></td> <td></td> </tr> <tr> <td>08</td> <td>08</td> <td>08 - PAVEMENT</td> <td></td> <td></td> <td></td> </tr> <tr> <td>09</td> <td>09</td> <td>09 - SITEWORK</td> <td></td> <td></td> <td></td> </tr> <tr> <td>10</td> <td>10</td> <td>10 - UTILITIES</td> <td></td> <td></td> <td></td> </tr> <tr> <td>11</td> <td>11</td> <td>11 - CONCRETE</td> <td></td> <td></td> <td></td> </tr> <tr> <td>12</td> <td>12</td> <td>12 - FINISHES</td> <td></td> <td></td> <td></td> </tr> <tr> <td>13</td> <td>13</td> <td>13 - EXTERIOR</td> <td></td> <td></td> <td></td> </tr> <tr> <td>14</td> <td>14</td> <td>14 - INTERIOR</td> <td></td> <td></td> <td></td> </tr> <tr> <td>15</td> <td>15</td> <td>15 - MECHANICAL</td> <td></td> <td></td> <td></td> </tr> <tr> <td>16</td> <td>16</td> <td>16 - ELECTRICAL</td> <td></td> <td></td> <td></td> </tr> <tr> <td>17</td> <td>17</td> <td>17 - PLUMBING</td> <td></td> <td></td> <td></td> </tr> <tr> <td>18</td> <td>18</td> <td>18 - PAVEMENT</td> <td></td> <td></td> <td></td> </tr> <tr> <td>19</td> <td>19</td> <td>19 - SITEWORK</td> <td></td> <td></td> <td></td> </tr> <tr> <td>20</td> <td>20</td> <td>20 - UTILITIES</td> <td></td> <td></td> <td></td> </tr> <tr> <td>21</td> <td>21</td> <td>21 - CONCRETE</td> <td></td> <td></td> <td></td> </tr> <tr> <td>22</td> <td>22</td> <td>22 - FINISHES</td> <td></td> <td></td> <td></td> </tr> <tr> <td>23</td> <td>23</td> <td>23 - EXTERIOR</td> <td></td> <td></td> <td></td> </tr> <tr> <td>24</td> <td>24</td> <td>24 - INTERIOR</td> <td></td> <td></td> <td></td> </tr> <tr> <td>25</td> <td>25</td> <td>25 - MECHANICAL</td> <td></td> <td></td> <td></td> </tr> <tr> <td>26</td> <td>26</td> <td>26 - ELECTRICAL</td> <td></td> <td></td> <td></td> </tr> <tr> <td>27</td> <td>27</td> <td>27 - PLUMBING</td> <td></td> <td></td> <td></td> </tr> <tr> <td>28</td> <td>28</td> <td>28 - PAVEMENT</td> <td></td> <td></td> <td></td> </tr> <tr> <td>29</td> <td>29</td> <td>29 - SITEWORK</td> <td></td> <td></td> <td></td> </tr> <tr> <td>30</td> <td>30</td> <td>30 - UTILITIES</td> <td></td> <td></td> <td></td> </tr> <tr> <td>31</td> <td>31</td> <td>31 - CONCRETE</td> <td></td> <td></td> <td></td> </tr> <tr> <td>32</td> <td>32</td> <td>32 - FINISHES</td> <td></td> <td></td> <td></td> </tr> <tr> <td>33</td> <td>33</td> <td>33 - EXTERIOR</td> <td></td> <td></td> <td></td> </tr> <tr> <td>34</td> <td>34</td> <td>34 - INTERIOR</td> <td></td> <td></td> <td></td> </tr> <tr> <td>35</td> <td>35</td> <td>35 - MECHANICAL</td> <td></td> <td></td> <td></td> </tr> <tr> <td>36</td> <td>36</td> <td>36 - ELECTRICAL</td> <td></td> <td></td> <td></td> </tr> <tr> <td>37</td> <td>37</td> <td>37 - PLUMBING</td> <td></td> <td></td> <td></td> </tr> <tr> <td>38</td> <td>38</td> <td>38 - PAVEMENT</td> <td></td> <td></td> <td></td> </tr> <tr> <td>39</td> <td>39</td> <td>39 - SITEWORK</td> <td></td> <td></td> <td></td> </tr> <tr> <td>40</td> <td>40</td> <td>40 - UTILITIES</td> <td></td> <td></td> <td></td> </tr> <tr> <td>41</td> <td>41</td> <td>41 - CONCRETE</td> <td></td> <td></td> <td></td> </tr> <tr> <td>42</td> <td>42</td> <td>42 - FINISHES</td> <td></td> <td></td> <td></td> </tr> <tr> <td>43</td> <td>43</td> <td>43 - EXTERIOR</td> <td></td> <td></td> <td></td> </tr> <tr> <td>44</td> <td>44</td> <td>44 - INTERIOR</td> <td></td> <td></td> <td></td> </tr> <tr> <td>45</td> <td>45</td> <td>45 - MECHANICAL</td> <td></td> <td></td> <td></td> </tr> <tr> <td>46</td> <td>46</td> <td>46 - ELECTRICAL</td> <td></td> <td></td> <td></td> </tr> <tr> <td>47</td> <td>47</td> <td>47 - PLUMBING</td> <td></td> <td></td> <td></td> </tr> <tr> <td>48</td> <td>48</td> <td>48 - PAVEMENT</td> <td></td> <td></td> <td></td> </tr> <tr> <td>49</td> <td>49</td> <td>49 - SITEWORK</td> <td></td> <td></td> <td></td> </tr> <tr> <td>50</td> <td>50</td> <td>50 - UTILITIES</td> <td></td> <td></td> <td></td> </tr> <tr> <td>51</td> <td>51</td> <td>51 - CONCRETE</td> <td></td> <td></td> <td></td> </tr> <tr> <td>52</td> <td>52</td> <td>52 - FINISHES</td> <td></td> <td></td> <td></td> </tr> <tr> <td>53</td> <td>53</td> <td>53 - EXTERIOR</td> <td></td> <td></td> <td></td> </tr> <tr> <td>54</td> <td>54</td> <td>54 - INTERIOR</td> <td></td> <td></td> <td></td> </tr> <tr> <td>55</td> <td>55</td> <td>55 - MECHANICAL</td> <td></td> <td></td> <td></td> </tr> <tr> <td>56</td> <td>56</td> <td>56 - ELECTRICAL</td> <td></td> <td></td> <td></td> </tr> <tr> <td>57</td> <td>57</td> <td>57 - PLUMBING</td> <td></td> <td></td> <td></td> </tr> <tr> <td>58</td> <td>58</td> <td>58 - PAVEMENT</td> <td></td> <td></td> <td></td> </tr> <tr> <td>59</td> <td>59</td> <td>59 - SITEWORK</td> <td></td> <td></td> <td></td> </tr> <tr> <td>60</td> <td>60</td> <td>60 - UTILITIES</td> <td></td> <td></td> <td></td> </tr> <tr> <td>61</td> <td>61</td> <td>61 - CONCRETE</td> <td></td> <td></td> <td></td> </tr> <tr> <td>62</td> <td>62</td> <td>62 - FINISHES</td> <td></td> <td></td> <td></td> </tr> <tr> <td>63</td> <td>63</td> <td>63 - EXTERIOR</td> <td></td> <td></td> <td></td> </tr> <tr> <td>64</td> <td>64</td> <td>64 - INTERIOR</td> <td></td> <td></td> <td></td> </tr> <tr> <td>65</td> <td>65</td> <td>65 - MECHANICAL</td> <td></td> <td></td> <td></td> </tr> <tr> <td>66</td> <td>66</td> <td>66 - ELECTRICAL</td> <td></td> <td></td> <td></td> </tr> <tr> <td>67</td> <td>67</td> <td>67 - PLUMBING</td> <td></td> <td></td> <td></td> </tr> <tr> <td>68</td> <td>68</td> <td>68 - PAVEMENT</td> <td></td> <td></td> <td></td> </tr> <tr> <td>69</td> <td>69</td> <td>69 - SITEWORK</td> <td></td> <td></td> <td></td> </tr> <tr> <td>70</td> <td>70</td> <td>70 - UTILITIES</td> <td></td> <td></td> <td></td> </tr> <tr> <td>71</td> <td>71</td> <td>71 - CONCRETE</td> <td></td> <td></td> <td></td> </tr> <tr> <td>72</td> <td>72</td> <td>72 - FINISHES</td> <td></td> <td></td> <td></td> </tr> <tr> <td>73</td> <td>73</td> <td>73 - EXTERIOR</td> <td></td> <td></td> <td></td> </tr> <tr> <td>74</td> <td>74</td> <td>74 - INTERIOR</td> <td></td> <td></td> <td></td> </tr> <tr> <td>75</td> <td>75</td> <td>75 - MECHANICAL</td> <td></td> <td></td> <td></td> </tr> <tr> <td>76</td> <td>76</td> <td>76 - ELECTRICAL</td> <td></td> <td></td> <td></td> </tr> <tr> <td>77</td> <td>77</td> <td>77 - PLUMBING</td> <td></td> <td></td> <td></td> </tr> <tr> <td>78</td> <td>78</td> <td>78 - PAVEMENT</td> <td></td> <td></td> <td></td> </tr> <tr> <td>79</td> <td>79</td> <td>79 - SITEWORK</td> <td></td> <td></td> <td></td> </tr> <tr> <td>80</td> <td>80</td> <td>80 - UTILITIES</td> <td></td> <td></td> <td></td> </tr> <tr> <td>81</td> <td>81</td> <td>81 - CONCRETE</td> <td></td> <td></td> <td></td> </tr> <tr> <td>82</td> <td>82</td> <td>82 - FINISHES</td> <td></td> <td></td> <td></td> </tr> <tr> <td>83</td> <td>83</td> <td>83 - EXTERIOR</td> <td></td> <td></td> <td></td> </tr> <tr> <td>84</td> <td>84</td> <td>84 - INTERIOR</td> <td></td> <td></td> <td></td> </tr> <tr> <td>85</td> <td>85</td> <td>85 - MECHANICAL</td> <td></td> <td></td> <td></td> </tr> <tr> <td>86</td> <td>86</td> <td>86 - ELECTRICAL</td> <td></td> <td></td> <td></td> </tr> <tr> <td>87</td> <td>87</td> <td>87 - PLUMBING</td> <td></td> <td></td> <td></td> </tr> <tr> <td>88</td> <td>88</td> <td>88 - PAVEMENT</td> <td></td> <td></td> <td></td> </tr> <tr> <td>89</td> <td>89</td> <td>89 - SITEWORK</td> <td></td> <td></td> <td></td> </tr> <tr> <td>90</td> <td>90</td> <td>90 - UTILITIES</td> <td></td> <td></td> <td></td> </tr> <tr> <td>91</td> <td>91</td> <td>91 - CONCRETE</td> <td></td> <td></td> <td></td> </tr> <tr> <td>92</td> <td>92</td> <td>92 - FINISHES</td> <td></td> <td></td> <td></td> </tr> <tr> <td>93</td> <td>93</td> <td>93 - EXTERIOR</td> <td></td> <td></td> <td></td> </tr> <tr> <td>94</td> <td>94</td> <td>94 - INTERIOR</td> <td></td> <td></td> <td></td> </tr> <tr> <td>95</td> <td>95</td> <td>95 - MECHANICAL</td> <td></td> <td></td> <td></td> </tr> <tr> <td>96</td> <td>96</td> <td>96 - ELECTRICAL</td> <td></td> <td></td> <td></td> </tr> <tr> <td>97</td> <td>97</td> <td>97 - PLUMBING</td> <td></td> <td></td> <td></td> </tr> <tr> <td>98</td> <td>98</td> <td>98 - PAVEMENT</td> <td></td> <td></td> <td></td> </tr> <tr> <td>99</td> <td>99</td> <td>99 - SITEWORK</td> <td></td> <td></td> <td></td> </tr> <tr> <td>100</td> <td>100</td> <td>100 - UTILITIES</td> <td></td> <td></td> <td></td> </tr> </tbody> </table>					NO.	SHEET	DESCRIPTION	ISSUE DATE	REVISION	REVISION DATE	01	01	01 - CIVIL				02	02	02 - GEOTECHNICAL & FOUNDATION PLAN	01/05/2010	1	01/05/2010	03	03	03 - ARCHITECTURE				04	04	04 - STRUCTURAL				05	05	05 - ELECTRICAL				06	06	06 - MECHANICAL				07	07	07 - PLUMBING				08	08	08 - PAVEMENT				09	09	09 - SITEWORK				10	10	10 - UTILITIES				11	11	11 - CONCRETE				12	12	12 - FINISHES				13	13	13 - EXTERIOR				14	14	14 - INTERIOR				15	15	15 - MECHANICAL				16	16	16 - ELECTRICAL				17	17	17 - PLUMBING				18	18	18 - PAVEMENT				19	19	19 - SITEWORK				20	20	20 - UTILITIES				21	21	21 - CONCRETE				22	22	22 - FINISHES				23	23	23 - EXTERIOR				24	24	24 - INTERIOR				25	25	25 - MECHANICAL				26	26	26 - ELECTRICAL				27	27	27 - PLUMBING				28	28	28 - PAVEMENT				29	29	29 - SITEWORK				30	30	30 - UTILITIES				31	31	31 - CONCRETE				32	32	32 - FINISHES				33	33	33 - EXTERIOR				34	34	34 - INTERIOR				35	35	35 - MECHANICAL				36	36	36 - ELECTRICAL				37	37	37 - PLUMBING				38	38	38 - PAVEMENT				39	39	39 - SITEWORK				40	40	40 - UTILITIES				41	41	41 - CONCRETE				42	42	42 - FINISHES				43	43	43 - EXTERIOR				44	44	44 - INTERIOR				45	45	45 - MECHANICAL				46	46	46 - ELECTRICAL				47	47	47 - PLUMBING				48	48	48 - PAVEMENT				49	49	49 - SITEWORK				50	50	50 - UTILITIES				51	51	51 - CONCRETE				52	52	52 - FINISHES				53	53	53 - EXTERIOR				54	54	54 - INTERIOR				55	55	55 - MECHANICAL				56	56	56 - ELECTRICAL				57	57	57 - PLUMBING				58	58	58 - PAVEMENT				59	59	59 - SITEWORK				60	60	60 - UTILITIES				61	61	61 - CONCRETE				62	62	62 - FINISHES				63	63	63 - EXTERIOR				64	64	64 - INTERIOR				65	65	65 - MECHANICAL				66	66	66 - ELECTRICAL				67	67	67 - PLUMBING				68	68	68 - PAVEMENT				69	69	69 - SITEWORK				70	70	70 - UTILITIES				71	71	71 - CONCRETE				72	72	72 - FINISHES				73	73	73 - EXTERIOR				74	74	74 - INTERIOR				75	75	75 - MECHANICAL				76	76	76 - ELECTRICAL				77	77	77 - PLUMBING				78	78	78 - PAVEMENT				79	79	79 - SITEWORK				80	80	80 - UTILITIES				81	81	81 - CONCRETE				82	82	82 - FINISHES				83	83	83 - EXTERIOR				84	84	84 - INTERIOR				85	85	85 - MECHANICAL				86	86	86 - ELECTRICAL				87	87	87 - PLUMBING				88	88	88 - PAVEMENT				89	89	89 - SITEWORK				90	90	90 - UTILITIES				91	91	91 - CONCRETE				92	92	92 - FINISHES				93	93	93 - EXTERIOR				94	94	94 - INTERIOR				95	95	95 - MECHANICAL				96	96	96 - ELECTRICAL				97	97	97 - PLUMBING				98	98	98 - PAVEMENT				99	99	99 - SITEWORK				100	100	100 - UTILITIES			
NO.	SHEET	DESCRIPTION	ISSUE DATE	REVISION	REVISION DATE																																																																																																																																																																																																																																																																																																																																																																																																																																																																																																																																																																																																																													
01	01	01 - CIVIL																																																																																																																																																																																																																																																																																																																																																																																																																																																																																																																																																																																																																																
02	02	02 - GEOTECHNICAL & FOUNDATION PLAN	01/05/2010	1	01/05/2010																																																																																																																																																																																																																																																																																																																																																																																																																																																																																																																																																																																																																													
03	03	03 - ARCHITECTURE																																																																																																																																																																																																																																																																																																																																																																																																																																																																																																																																																																																																																																
04	04	04 - STRUCTURAL																																																																																																																																																																																																																																																																																																																																																																																																																																																																																																																																																																																																																																
05	05	05 - ELECTRICAL																																																																																																																																																																																																																																																																																																																																																																																																																																																																																																																																																																																																																																
06	06	06 - MECHANICAL																																																																																																																																																																																																																																																																																																																																																																																																																																																																																																																																																																																																																																
07	07	07 - PLUMBING																																																																																																																																																																																																																																																																																																																																																																																																																																																																																																																																																																																																																																
08	08	08 - PAVEMENT																																																																																																																																																																																																																																																																																																																																																																																																																																																																																																																																																																																																																																
09	09	09 - SITEWORK																																																																																																																																																																																																																																																																																																																																																																																																																																																																																																																																																																																																																																
10	10	10 - UTILITIES																																																																																																																																																																																																																																																																																																																																																																																																																																																																																																																																																																																																																																
11	11	11 - CONCRETE																																																																																																																																																																																																																																																																																																																																																																																																																																																																																																																																																																																																																																
12	12	12 - FINISHES																																																																																																																																																																																																																																																																																																																																																																																																																																																																																																																																																																																																																																
13	13	13 - EXTERIOR																																																																																																																																																																																																																																																																																																																																																																																																																																																																																																																																																																																																																																
14	14	14 - INTERIOR																																																																																																																																																																																																																																																																																																																																																																																																																																																																																																																																																																																																																																
15	15	15 - MECHANICAL																																																																																																																																																																																																																																																																																																																																																																																																																																																																																																																																																																																																																																
16	16	16 - ELECTRICAL																																																																																																																																																																																																																																																																																																																																																																																																																																																																																																																																																																																																																																
17	17	17 - PLUMBING																																																																																																																																																																																																																																																																																																																																																																																																																																																																																																																																																																																																																																
18	18	18 - PAVEMENT																																																																																																																																																																																																																																																																																																																																																																																																																																																																																																																																																																																																																																
19	19	19 - SITEWORK																																																																																																																																																																																																																																																																																																																																																																																																																																																																																																																																																																																																																																
20	20	20 - UTILITIES																																																																																																																																																																																																																																																																																																																																																																																																																																																																																																																																																																																																																																
21	21	21 - CONCRETE																																																																																																																																																																																																																																																																																																																																																																																																																																																																																																																																																																																																																																
22	22	22 - FINISHES																																																																																																																																																																																																																																																																																																																																																																																																																																																																																																																																																																																																																																
23	23	23 - EXTERIOR																																																																																																																																																																																																																																																																																																																																																																																																																																																																																																																																																																																																																																
24	24	24 - INTERIOR																																																																																																																																																																																																																																																																																																																																																																																																																																																																																																																																																																																																																																
25	25	25 - MECHANICAL																																																																																																																																																																																																																																																																																																																																																																																																																																																																																																																																																																																																																																
26	26	26 - ELECTRICAL																																																																																																																																																																																																																																																																																																																																																																																																																																																																																																																																																																																																																																
27	27	27 - PLUMBING																																																																																																																																																																																																																																																																																																																																																																																																																																																																																																																																																																																																																																
28	28	28 - PAVEMENT																																																																																																																																																																																																																																																																																																																																																																																																																																																																																																																																																																																																																																
29	29	29 - SITEWORK																																																																																																																																																																																																																																																																																																																																																																																																																																																																																																																																																																																																																																
30	30	30 - UTILITIES																																																																																																																																																																																																																																																																																																																																																																																																																																																																																																																																																																																																																																
31	31	31 - CONCRETE																																																																																																																																																																																																																																																																																																																																																																																																																																																																																																																																																																																																																																
32	32	32 - FINISHES																																																																																																																																																																																																																																																																																																																																																																																																																																																																																																																																																																																																																																
33	33	33 - EXTERIOR																																																																																																																																																																																																																																																																																																																																																																																																																																																																																																																																																																																																																																
34	34	34 - INTERIOR																																																																																																																																																																																																																																																																																																																																																																																																																																																																																																																																																																																																																																
35	35	35 - MECHANICAL																																																																																																																																																																																																																																																																																																																																																																																																																																																																																																																																																																																																																																
36	36	36 - ELECTRICAL																																																																																																																																																																																																																																																																																																																																																																																																																																																																																																																																																																																																																																
37	37	37 - PLUMBING																																																																																																																																																																																																																																																																																																																																																																																																																																																																																																																																																																																																																																
38	38	38 - PAVEMENT																																																																																																																																																																																																																																																																																																																																																																																																																																																																																																																																																																																																																																
39	39	39 - SITEWORK																																																																																																																																																																																																																																																																																																																																																																																																																																																																																																																																																																																																																																
40	40	40 - UTILITIES																																																																																																																																																																																																																																																																																																																																																																																																																																																																																																																																																																																																																																
41	41	41 - CONCRETE																																																																																																																																																																																																																																																																																																																																																																																																																																																																																																																																																																																																																																
42	42	42 - FINISHES																																																																																																																																																																																																																																																																																																																																																																																																																																																																																																																																																																																																																																
43	43	43 - EXTERIOR																																																																																																																																																																																																																																																																																																																																																																																																																																																																																																																																																																																																																																
44	44	44 - INTERIOR																																																																																																																																																																																																																																																																																																																																																																																																																																																																																																																																																																																																																																
45	45	45 - MECHANICAL																																																																																																																																																																																																																																																																																																																																																																																																																																																																																																																																																																																																																																
46	46	46 - ELECTRICAL																																																																																																																																																																																																																																																																																																																																																																																																																																																																																																																																																																																																																																
47	47	47 - PLUMBING																																																																																																																																																																																																																																																																																																																																																																																																																																																																																																																																																																																																																																
48	48	48 - PAVEMENT																																																																																																																																																																																																																																																																																																																																																																																																																																																																																																																																																																																																																																
49	49	49 - SITEWORK																																																																																																																																																																																																																																																																																																																																																																																																																																																																																																																																																																																																																																
50	50	50 - UTILITIES																																																																																																																																																																																																																																																																																																																																																																																																																																																																																																																																																																																																																																
51	51	51 - CONCRETE																																																																																																																																																																																																																																																																																																																																																																																																																																																																																																																																																																																																																																
52	52	52 - FINISHES																																																																																																																																																																																																																																																																																																																																																																																																																																																																																																																																																																																																																																
53	53	53 - EXTERIOR																																																																																																																																																																																																																																																																																																																																																																																																																																																																																																																																																																																																																																
54	54	54 - INTERIOR																																																																																																																																																																																																																																																																																																																																																																																																																																																																																																																																																																																																																																
55	55	55 - MECHANICAL																																																																																																																																																																																																																																																																																																																																																																																																																																																																																																																																																																																																																																
56	56	56 - ELECTRICAL																																																																																																																																																																																																																																																																																																																																																																																																																																																																																																																																																																																																																																
57	57	57 - PLUMBING																																																																																																																																																																																																																																																																																																																																																																																																																																																																																																																																																																																																																																
58	58	58 - PAVEMENT																																																																																																																																																																																																																																																																																																																																																																																																																																																																																																																																																																																																																																
59	59	59 - SITEWORK																																																																																																																																																																																																																																																																																																																																																																																																																																																																																																																																																																																																																																
60	60	60 - UTILITIES																																																																																																																																																																																																																																																																																																																																																																																																																																																																																																																																																																																																																																
61	61	61 - CONCRETE																																																																																																																																																																																																																																																																																																																																																																																																																																																																																																																																																																																																																																
62	62	62 - FINISHES																																																																																																																																																																																																																																																																																																																																																																																																																																																																																																																																																																																																																																
63	63	63 - EXTERIOR																																																																																																																																																																																																																																																																																																																																																																																																																																																																																																																																																																																																																																
64	64	64 - INTERIOR																																																																																																																																																																																																																																																																																																																																																																																																																																																																																																																																																																																																																																
65	65	65 - MECHANICAL																																																																																																																																																																																																																																																																																																																																																																																																																																																																																																																																																																																																																																
66	66	66 - ELECTRICAL																																																																																																																																																																																																																																																																																																																																																																																																																																																																																																																																																																																																																																
67	67	67 - PLUMBING																																																																																																																																																																																																																																																																																																																																																																																																																																																																																																																																																																																																																																
68	68	68 - PAVEMENT																																																																																																																																																																																																																																																																																																																																																																																																																																																																																																																																																																																																																																
69	69	69 - SITEWORK																																																																																																																																																																																																																																																																																																																																																																																																																																																																																																																																																																																																																																
70	70	70 - UTILITIES																																																																																																																																																																																																																																																																																																																																																																																																																																																																																																																																																																																																																																
71	71	71 - CONCRETE																																																																																																																																																																																																																																																																																																																																																																																																																																																																																																																																																																																																																																
72	72	72 - FINISHES																																																																																																																																																																																																																																																																																																																																																																																																																																																																																																																																																																																																																																
73	73	73 - EXTERIOR																																																																																																																																																																																																																																																																																																																																																																																																																																																																																																																																																																																																																																
74	74	74 - INTERIOR																																																																																																																																																																																																																																																																																																																																																																																																																																																																																																																																																																																																																																
75	75	75 - MECHANICAL																																																																																																																																																																																																																																																																																																																																																																																																																																																																																																																																																																																																																																
76	76	76 - ELECTRICAL																																																																																																																																																																																																																																																																																																																																																																																																																																																																																																																																																																																																																																
77	77	77 - PLUMBING																																																																																																																																																																																																																																																																																																																																																																																																																																																																																																																																																																																																																																
78	78	78 - PAVEMENT																																																																																																																																																																																																																																																																																																																																																																																																																																																																																																																																																																																																																																
79	79	79 - SITEWORK																																																																																																																																																																																																																																																																																																																																																																																																																																																																																																																																																																																																																																
80	80	80 - UTILITIES																																																																																																																																																																																																																																																																																																																																																																																																																																																																																																																																																																																																																																
81	81	81 - CONCRETE																																																																																																																																																																																																																																																																																																																																																																																																																																																																																																																																																																																																																																
82	82	82 - FINISHES																																																																																																																																																																																																																																																																																																																																																																																																																																																																																																																																																																																																																																
83	83	83 - EXTERIOR																																																																																																																																																																																																																																																																																																																																																																																																																																																																																																																																																																																																																																
84	84	84 - INTERIOR																																																																																																																																																																																																																																																																																																																																																																																																																																																																																																																																																																																																																																
85	85	85 - MECHANICAL																																																																																																																																																																																																																																																																																																																																																																																																																																																																																																																																																																																																																																
86	86	86 - ELECTRICAL																																																																																																																																																																																																																																																																																																																																																																																																																																																																																																																																																																																																																																
87	87	87 - PLUMBING																																																																																																																																																																																																																																																																																																																																																																																																																																																																																																																																																																																																																																
88	88	88 - PAVEMENT																																																																																																																																																																																																																																																																																																																																																																																																																																																																																																																																																																																																																																
89	89	89 - SITEWORK																																																																																																																																																																																																																																																																																																																																																																																																																																																																																																																																																																																																																																
90	90	90 - UTILITIES																																																																																																																																																																																																																																																																																																																																																																																																																																																																																																																																																																																																																																
91	91	91 - CONCRETE																																																																																																																																																																																																																																																																																																																																																																																																																																																																																																																																																																																																																																
92	92	92 - FINISHES																																																																																																																																																																																																																																																																																																																																																																																																																																																																																																																																																																																																																																
93	93	93 - EXTERIOR																																																																																																																																																																																																																																																																																																																																																																																																																																																																																																																																																																																																																																
94	94	94 - INTERIOR																																																																																																																																																																																																																																																																																																																																																																																																																																																																																																																																																																																																																																
95	95	95 - MECHANICAL																																																																																																																																																																																																																																																																																																																																																																																																																																																																																																																																																																																																																																
96	96	96 - ELECTRICAL																																																																																																																																																																																																																																																																																																																																																																																																																																																																																																																																																																																																																																
97	97	97 - PLUMBING																																																																																																																																																																																																																																																																																																																																																																																																																																																																																																																																																																																																																																
98	98	98 - PAVEMENT																																																																																																																																																																																																																																																																																																																																																																																																																																																																																																																																																																																																																																
99	99	99 - SITEWORK																																																																																																																																																																																																																																																																																																																																																																																																																																																																																																																																																																																																																																
100	100	100 - UTILITIES																																																																																																																																																																																																																																																																																																																																																																																																																																																																																																																																																																																																																																



ADAM'S LANDING
VILLAGE A - APARTMENTS
975 ADAMS CROSSING, CINCINNATI, OH 45202

NOT FOR
CONSTRUCTION

DATE: 01/05/2010
TIME: 10:00 AM

SHEET NO. 1
TITLE SHEET
NO. 1
DATE: 01/05/2010
G000

Layout, Job Name: C100 EX. CONDITIONS & DEMOLITION PLAN; Impager: Xref: 081215-2024-0004.dwg; 08/12/25 10:43 AM
 ed. Saved By: hmo, 7/29/2020 5:03:24 PM
 C:\Users\hmo\OneDrive\Documents\Adams A Landscaping\Chc\Chc\081215-2024-0004.dwg; 08/12/25 10:43 AM

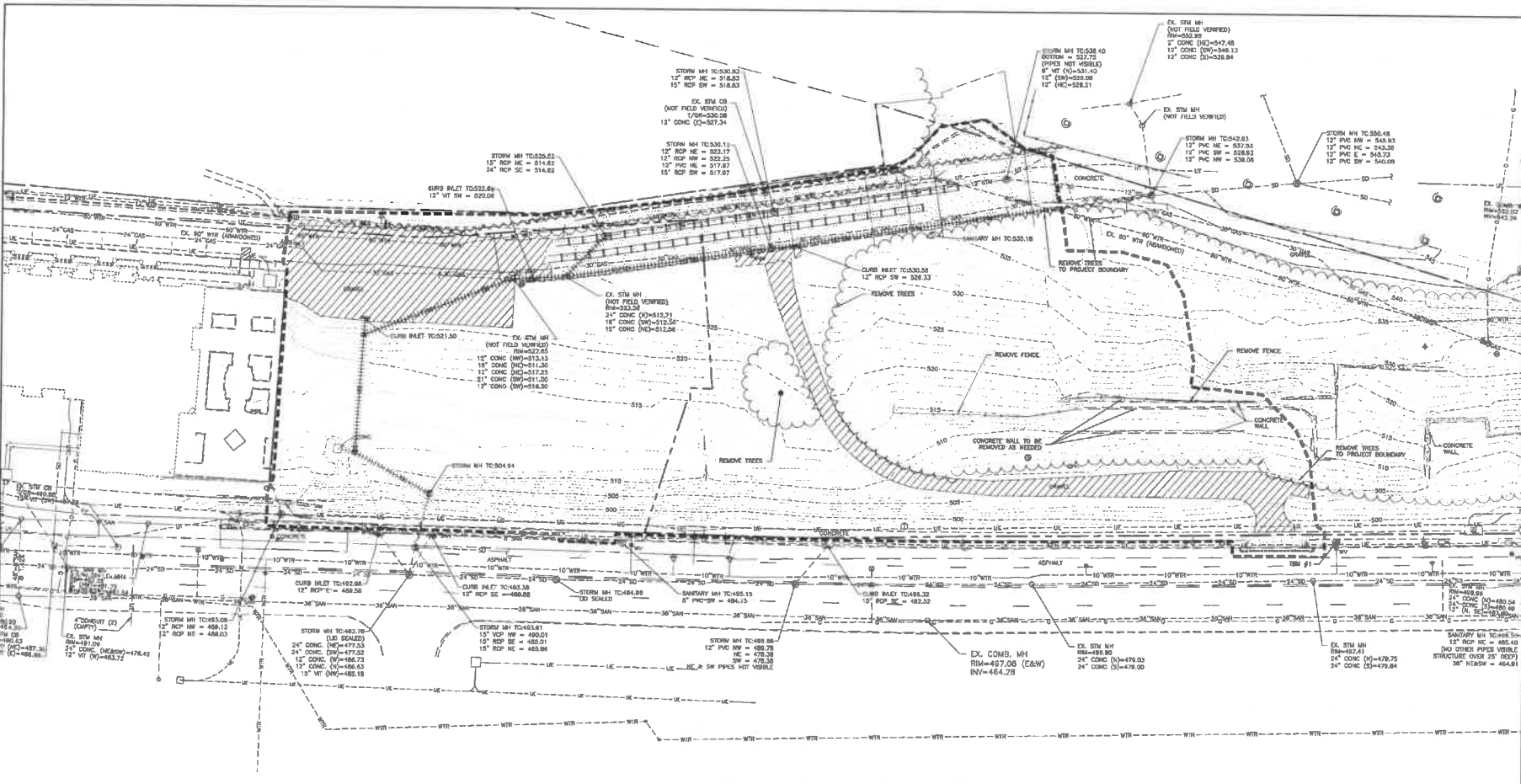

SURVEYOR CERTIFICATION
 THE UNDERGROUND UTILITIES SHOWN HAVE BEEN LOCATED FROM FIELD SURVEY INFORMATION AND EXISTING DRAWINGS. THE SURVEYOR MAKES NO GUARANTEE THAT THE INFORMATION AND EXISTING DRAWINGS ARE COMPLETE AND CORRECT. THE SURVEYOR IS NOT RESPONSIBLE FOR THE LOCATION OF UTILITIES NOT SHOWN ON THIS PLAN. THE SURVEYOR FURTHER DOES NOT WARRANT THAT THE UNDERGROUND UTILITIES SHOWN ARE IN THE EXACT LOCATION INDICATED, ALTHOUGH HE DOES CERTIFY THAT THEY ARE LOCATED AS NEARLY AS POSSIBLE FROM INFORMATION AVAILABLE. THE SURVEYOR HAS NOT PHYSICALLY LOCATED THE UNDERGROUND UTILITIES.
 ALL UTILITIES SHOWN ON THIS DRAWING ARE QUALITY LEVEL C AS DEFINED BY THE AMERICAN SOCIETY OF CIVIL ENGINEERS IN THE STANDARD SPECIFICATIONS FOR THE COLLECTION AND DEPOSITION OF EXISTING SUBSURFACE UTILITY DATA.

BENCHMARKS
 BM #2345:
 INTERSECTION OF CENTERLINE OF RIVERSIDE DR. ON THE S. SIDE OF RIVERSIDE DR. 20.7' S. OF THE CL. 14.8' SW OF STORM MANHOLE, AND ON PROPOSED 12" CURB LINE OF RIVERSIDE ST.
 ELEV = 497.000'
 BM #1:
 APPROXIMATE BOLT ON INTERSECTION OF RIVERSIDE DR. 101.25' W OF SANITARY MANHOLE ON CENTERLINE OF PARSONS STREET AT INTERSECTION WITH RIVERSIDE DR.
 ELEV = 499.02'

DEMOLITION NOTES
 1. THE CONTRACTOR IS SPECIFICALLY CAUTIONED THAT THE LOCATIONS AND/OR ELEVATIONS OF EXISTING UTILITIES AS SHOWN ON THESE PLANS ARE BASED ON RECORDS OF THE FIELD. THE INFORMATION IS NOT TO BE RELIED UPON AS BEING EXACT OR CORRECT. THE CONTRACTOR MUST CALL THE UTILITY COMPANIES AT LEAST 48 HOURS BEFORE ANY EXCAVATION TO REQUEST EXACT FIELD LOCATIONS OF UTILITIES. IT SHALL BE THE RESPONSIBILITY OF THE CONTRACTOR TO LOCATE ALL EXISTING UTILITIES WHICH MAY CONFLICT WITH THE PROPOSED IMPROVEMENTS SHOWN ON THE PLANS.
 2. CONTRACTOR SHALL COORDINATE WITH UTILITY COMPANIES FOR THE RELOCATION OF UTILITIES ON SITE OR CROSSING THE SITE TO AVOID UNNECESSARY INTERRUPT. EXISTING UTILITIES SERVING FACILITIES OCCUPIED AND USED BY OTHERS OTHER THAN OCCUPIED VEHICLES, EXCEPT WHEN PROHIBITED BY OTHERS.
 3. IF IT IS THE RESPONSIBILITY OF THE CONTRACTOR TO REMOVE ALL SAND, DIRT, GRAVEL, AND ANY OTHER MATERIALS TRUCKED ONTO ANY PUBLIC OR PRIVATE STREET OR SUBURBAN, THE CONTRACTOR MUST USE WATER TO KEEP ADJACENT DIRT TO A MINIMUM.
 4. CONTRACTOR IS SPECIFICALLY CAUTIONED TO EXERCISE CARE AND LIMIT USE OF HEAVY EQUIPMENT IN AREA OF 12" WATER MAIN ON NORTH SIDE OF ADAMS CROSSING.
 5. CONTRACTOR MUST HAVE ALL PERMITS FOR CONSTRUCTION AS REQUIRED BY LOCAL AGENCIES PRIOR TO COMMENCING WORK.
 6. CONTRACTOR TO PROVIDE MAINTENANCE OF TRAFFIC IN ACCORDANCE WITH DOT ITEM 814.
 7. ROAD, ROAD SHOULDER, ROAD PAVEMENT, PARKING PAVEMENT, CURBS, DRAINWAYS, EXISTING UTILITY, DRAINAGE PIPES AND STRUCTURES, SIGNAGE, TREES, BUSHES, BARRIERS, STREET AND PUBLIC WORKS, ADJUSTMENT SIGNS, ETC. DAMAGED DURING CONSTRUCTION SHALL BE RESTORED, RECONSTRUCTED, REPLACED OR IMPROVED BY THE CONTRACTOR AT HIS EXPENSE. ALL DAMAGES TO EXISTING IMPROVEMENTS, EQUIPMENT AND/OR RESOURCES OF ANY AND ALL EXISTING IMPROVEMENTS SHALL BE KEPT TO A MINIMUM AND RESTORED OR REPLACED TO AT LEAST THEIR ORIGINAL CONDITION UNLESS COORDINATED/APPROVED OTHERWISE BY CINCINNATI DEPARTMENT OF TRAFFIC ENGINEERING.

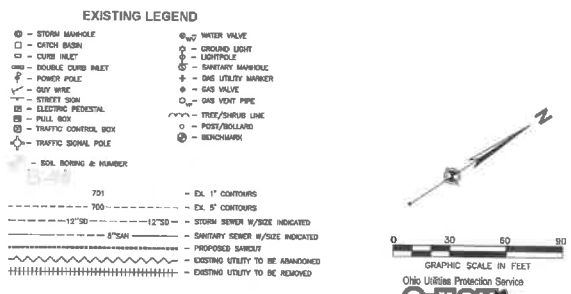

PROJECT NO:	081215	DATE:	07/30/20
DES. DR.:		DR.:	
CHECKED BY:		DATE:	
NO.:		DATE:	
REVISION:		DATE:	

1203 Walnut Street
 2nd Floor
 Cincinnati, OH 45202
 813.272.8500
 FAX: 937.461.0743

WOOLPERT

ADAM'S LANDING VILLAGE A - APARTMENTS
 RIVERSIDE DRIVE AT ADAMS CROSSING
 CITY OF CINCINNATI, HAMILTON COUNTY, OHIO

EX. CONDITIONS & DEMOLITION PLAN

SHEET NO. **C100**

Layout Tab Name: C200 SITE PLAN, Images : Verif: 08/12/15 4-A.dwg, 08/12/15 4-A.dwg, 08/12/15 5T-10.dwg, 08/12/15 5T-10.dwg, 08/12/15 5T-10.dwg, 08/12/15 5T-10.dwg
 Unit Saved By: mstroniani, 7/20/2010 2:22:42 PM
 C:\Users\mstroniani\Documents\Projects\C200\Adm L Landing Village A.dwg\08/12/15 5T.dwg Plotted By: mstroniani, Alice PrintJobDate: 30, 2020, 2:41:00 PM

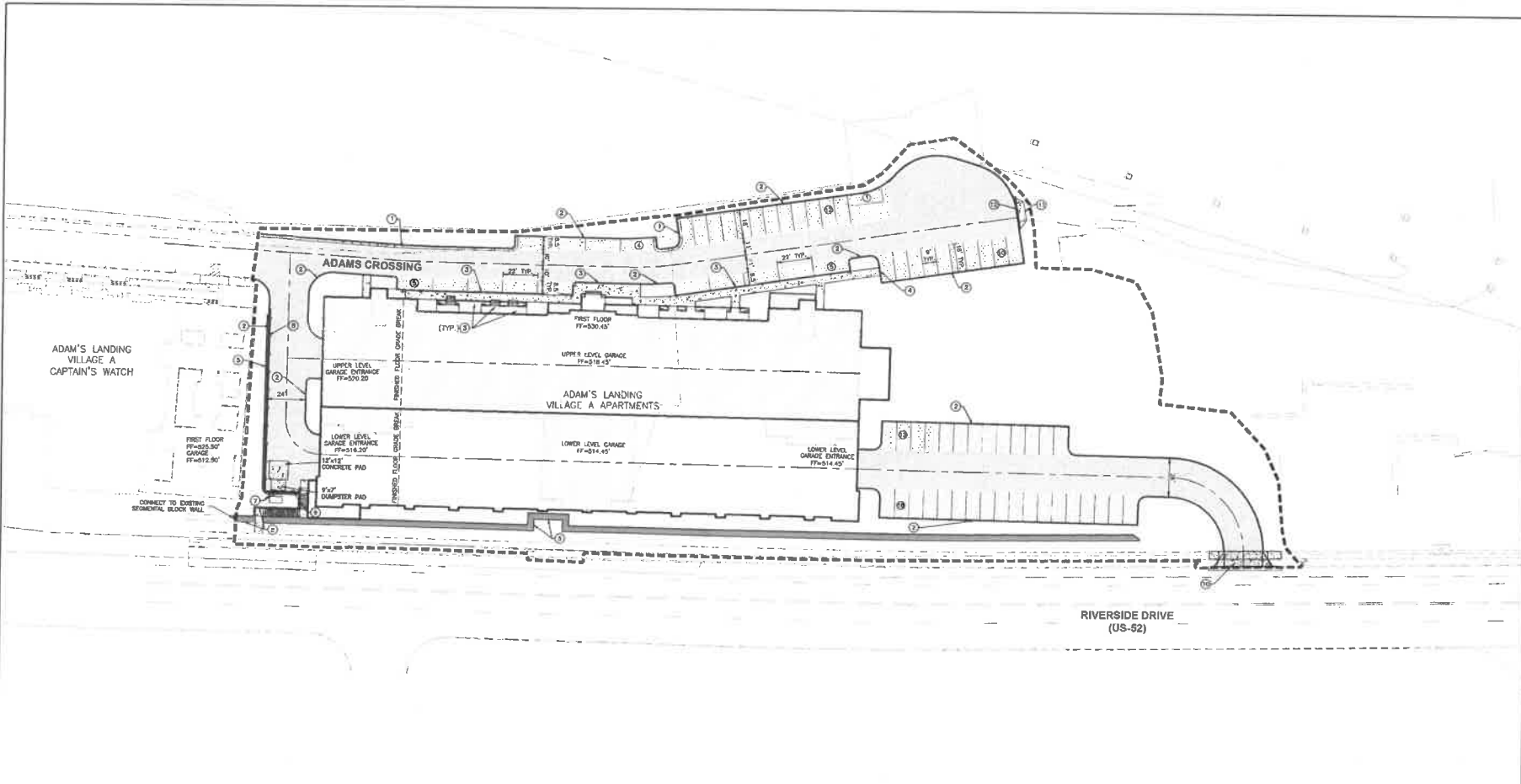

SITE NOTES

1. ALL DIMENSIONS ARE TO BACK OF CURB, TOP BACK OF WALL, EDGE OF PAVEMENT, OR PROPERTY LINE UNLESS OTHERWISE NOTED.
2. ALL CONCRETE SIDEWALKS SHALL RECEIVE CONSTRUCTION JOINTS AT 25'-0" O.C. AND CONTROL JOINTS AT 5'-0" O.C. ALL CONCRETE CURBS SHALL RECEIVE CONSTRUCTION JOINTS @ 20' O.C. AND CONTROL JOINTS @ 5' O.C. CONSTRUCT DRIVE APRON PER CITY OF CINCINNATI STANDARD DRAWINGS.
3. CONTRACTOR SHALL REFER TO ARCHITECTURAL, MECHANICAL, ELECTRICAL, STRUCTURAL, & PLUMBING PLANS FOR LOCATIONS, DIMENSIONS, AND ELEVATIONS OF VESTIBULE, SLURD PAVING, EOT FENCES, RAMP, STAIRS, LOOPS, PRICES, BUILDING DIMENSIONS, PARKING MARKING LOCATIONS & DETAILS, AND EXIST BUILDING UTILITY ENTRANCE LOCATIONS.
4. ALL SEWERAGE ON EXISTING PAVEMENT SHALL BE SEALED UPON COMPLETION OF BUTT JOINT CONSTRUCTION.
5. ALL CURBS & CURB RAMP TYPES SPECIFIED ARE PER CITY OF CINCINNATI DEPARTMENT OF TRANSPORTATION AND ENGINEERING STANDARD DRAWINGS.
6. STRIPS PARKING AS SHOWN, ALL STRIPING SHALL BE 4" WHITE UNIED PER COOT ITEM 210.02 TYPE 4.
7. CONTRACTOR TO COORDINATE LOCATION OF LIGHT POSTS ALONG REVERSE DRIVE WITH CINCINNATI DEPARTMENT OF TRAFFIC ENGINEERING PLANS FOR TRODDING REVERSE DRIVE.
8. CONTRACTOR MAY SELECT ALTERNATE EDIMENTARY CURB DETAILS, SUBMIT SHOP DRAWINGS FOR APPROVAL BY THE ENGINEER.
9. ALL NON-PAVED AREAS SHALL BE PLANTED WITH GRASS FOR THE PERMANENT SEEDING BE SEEDING IN THE EROSION CONTROL DRAWINGS UNLESS SPECIFIED OTHERWISE IN LANDSCAPE PLANS BY OTHERS.
10. PROPOSED CONCRETE DRIVEWAY AND PARKING GARAGE IS CONSTRUCTED WITH RADIANT HEAT SYSTEM, REFER TO ARCH 1101 FOR DETAILS, COORDINATE CONSTRUCTION OF SLAB WITH BOLLARDS AND UTILITIES SUCH THAT SLAB DOES NOT NEED TO BE CUT AFTER INSTALLATION.

SITE KEYNOTES

1. CURB @ OUTER, TYPE P-4
2. BANDED CURB, TYPE S-1
3. CURB @ INTERNAL SIDEWALK, TYPE L-1
4. CURB RAMP, TYPE V
5. SEGMENTAL BLOCK RETAINING WALL (HEIGHT VARIES, SEE GRADING PLAN)
6. REFER TO ARCHITECTURAL AND STRUCTURAL DRAWINGS FOR LANDING STAIRS, PLASTER SEEDS, AND PLASTER DETAILS.
7. BOLLARD
8. GUARD RAIL
9. SIGNAGING FENCE
10. SIGNAGING RECOGNITION DRIVEWAY
11. ACCESS TO MARTIN STREET OVERPASS
12. METAL CLOSURE GATE

PARKING SUMMARY
 COVERED PARKING SPACES = 116
 SURFACE SPACES = 88
 TOTAL PARKING SPACES = 198
 TOTAL UNITS = 78
 PARKING SPACES PER UNIT = 2.54

SITE PLAN LEGEND

- LIGHT DUTY ASPHALT
- HEAVY DUTY ASPHALT
- LIGHT DUTY CONCRETE
- HEAVY DUTY CONCRETE
- UPPER LEVEL BUILDING FOOT PRINT (REFER TO ARCHITECTURAL PLANS)
- SEGMENTAL BLOCK RETAINING WALL



PROJECT No.	DATE	REVISION
081215	07/30/20	
DES.		
DR.		
CNO.		

1003 Walnut Street
 2nd Floor
 Cincinnati, OH 45202
 813.272.8200
 FAX: 937.481.0743



ADAM'S LANDING VILLAGE A - APARTMENTS
 RIVERSIDE DRIVE AT ADAMS CROSSING
 CITY OF CINCINNATI, HAMILTON COUNTY, OHIO

SITE PLAN

SHEET NO.

C200

Layout Job Name: CADD UTILITY PLAN, Ingotat, 08/17/15 -- A:\cwg_08/17/15 -- p-Adapt; 08/17/15 -- UTILITY - rgsd.dwg; 08/17/15 -- dlm.dwg
C:\Users\lucy\Documents\Projects\Adapt\Adapt - Utility.dwg; A:\cwg_08/17/15 -- UTILITY - rgsd.dwg; 08/17/15 -- dlm.dwg

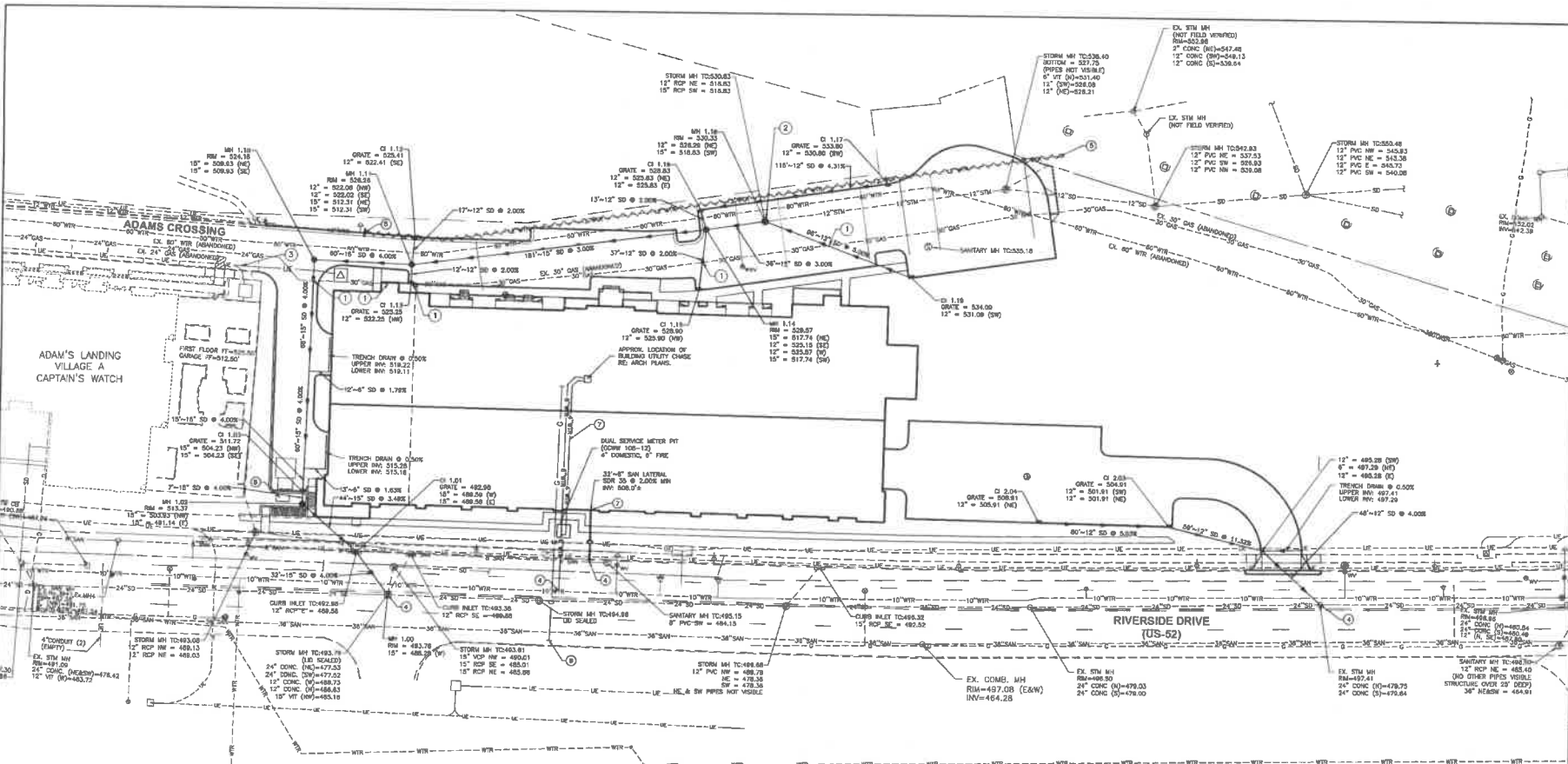

UTILITY KEYNOTES

- REMOVE EXISTING ABANDONED 30" GAS MAIN AS REQUIRED TO INSTALL PROPOSED STORM SEWER AND BUILDING FOOTINGS.
- EXISTING MANHOLE TO BE REUTILIZED IF POSSIBLE, THE TOP OF CURB TO BE ADJUSTED TO MATCH PROPOSED DRIVE. MANHOLE TO BE REPLACED IF IN POOR CONDITION OR NOT USABLE.
- CONNECT TO EXISTING (E) 4" ELECTRIC CONDUIT WIRING TO CONNECT BACK TO SWITCH GEAR LOCATED ON WEST SIDE OF ADAM'S LANDING VILLAGE A, CAPTAINS WATCH, APPROXIMATELY 415' TOTAL LENGTH FROM SWITCH GEAR TO TRANSFORMER SWITCH.
- CONNECT TO EXISTING PER UTILITY COMPANY REQUIREMENTS.
- FOR EXISTING MAIN AND MANHOLE REPAIRS OF MAIN PER ROW REQUIREMENTS, REMOVE EXISTING FIVE FOOTING AT END OF EXISTING MAIN TO BE ABANDONED.
- AND ALTERNATE, PROVIDE SEPARATE PRICING FOR UNDERGROUND DETECTION SYSTEM.
- REFER TO MEP PLANS FOR INTERNAL UTILITY ROUTING AND TERMINATIONS.
- 4" X 8" GENERATOR HOUSEKEEPING PAD.
- CONNECT TO EXISTING GAS LINE.

UTILITY NOTES

- PLUMBING CONTRACTOR IS TO APPLY FOR CHINCAGOAT WATER WORKS TAP PERMIT FOR 4" SERVICE OFF RIVERSIDE DRIVE. PLUMBING CONTRACTOR SHALL NOT TAP WATER MAIN.
- LOCATION OF ABANDONED 80" WATER MAIN IS APPROXIMATE. CONTRACTOR MAY REMOVE PERMANENTLY AS NECESSARY IF AN APPROPRIATE BACKFILL IS INSTALLED ON THE REMAINING EDGE.
- LOCATION OF EXISTING SEE UTILITIES SHALL BE VERIFIED BY GENERAL CONTRACTOR WITH PROPER UTILITY COMPANY PROVIDED SERVICE.
- GENERAL CONTRACTOR SHALL BE RESPONSIBLE FOR ALL TAP AND TIE-IN FEES REQUIRED, AS WELL AS COST OF UNDERGROUND SERVICE CONNECTIONS TO THE BUILDING. CONTRACTOR SHALL COORDINATE CONSTRUCTION OF UTILITIES WITH THE APPROPRIATE UTILITY COMPANIES.
- THRUST BLOCKS SHALL BE PROVIDED AT ALL WATER MAIN BENDS AND TEES.
- ALL TRENCHES, PIPE LAYS, AND BACKFILLS SHALL BE IN ACCORDANCE WITH FEDERAL OSHA REQUIREMENTS.
- GENERAL CONTRACTOR SHALL HAVE APPROVAL OF ALL COVERING AGENCIES HAVING JURISDICTION OVER THE SYSTEM PRIOR TO INSTALLATION.
- REFER TO PLUMBING SPECIFICATIONS, BY OTHERS, FOR LOCATION OF SENSER, DOMESTIC, AND IRRIGATION CONNECTIONS.
- CONTRACTOR SHALL COORDINATE CONSTRUCTION AND INSPECTION OF UTILITIES WITH THE APPROPRIATE UTILITY COMPANY.
- MAINTAIN 10 FEET HORIZONTAL, 18 INCH VERTICAL SEPARATION BETWEEN WATER MAIN AND SANITARY SEWER AND/OR STORM SEWER WHERE THE 18 INCHES OF VERTICAL SEPARATION BETWEEN THE TOP OF THE SENSER AND THE BOTTOM OF THE WATER MAIN IS NOT POSSIBLE, THE SENSER SHOULD BE CONCRETE CHASED.
- ALL MATERIALS FOR UNDERGROUND TELEPHONE WILL BE SUPPLIED BY CHINCAGOAT BELL TELEPHONE CONTRACTOR TO INSTALL UNLESS OTHERWISE PER PLAN.
- ALL ABANDONED SANITARY SEWER MAINS AND LATERALS MUST BE SEALED FOLLOWING CITY OF CHINCAGOAT REQUIREMENTS.
- FOR PROPOSED UTILITY BUILDING CONNECTIONS, REFER TO PLUMBING AND MECHANICAL PLANS.
- WHERE PROPOSED UTILITIES CROSS EXISTING UTILITIES TO REMAIN, PROVIDE ADEQUATE SUPPORT TO PROTECT WORKMANSHIP OF EXISTING UTILITIES.

UTILITY LEGEND

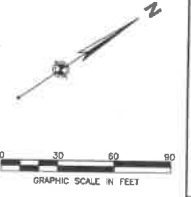
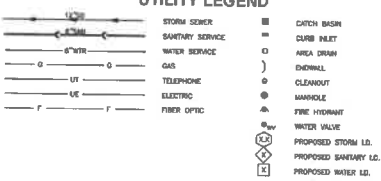

APPROVED: SEWERS & REF. ENGINEER (MSD)

PROJECT No. 081215	DATE 07/30/20
DESIGNER WOODBERT	DR. CVD
1209 Walnut Street 2nd Floor Cincinnati, OH 45202 913.274.8300 FAX: 913.481.0745	
ADAM'S LANDING VILLAGE A - APARTMENTS	
RIVERSIDE DRIVE AT ADAMS CROSSING CITY OF CHINCAGOAT, HAMILTON COUNTY, OHIO	
UTILITY PLAN	
SHEET NO. C400	

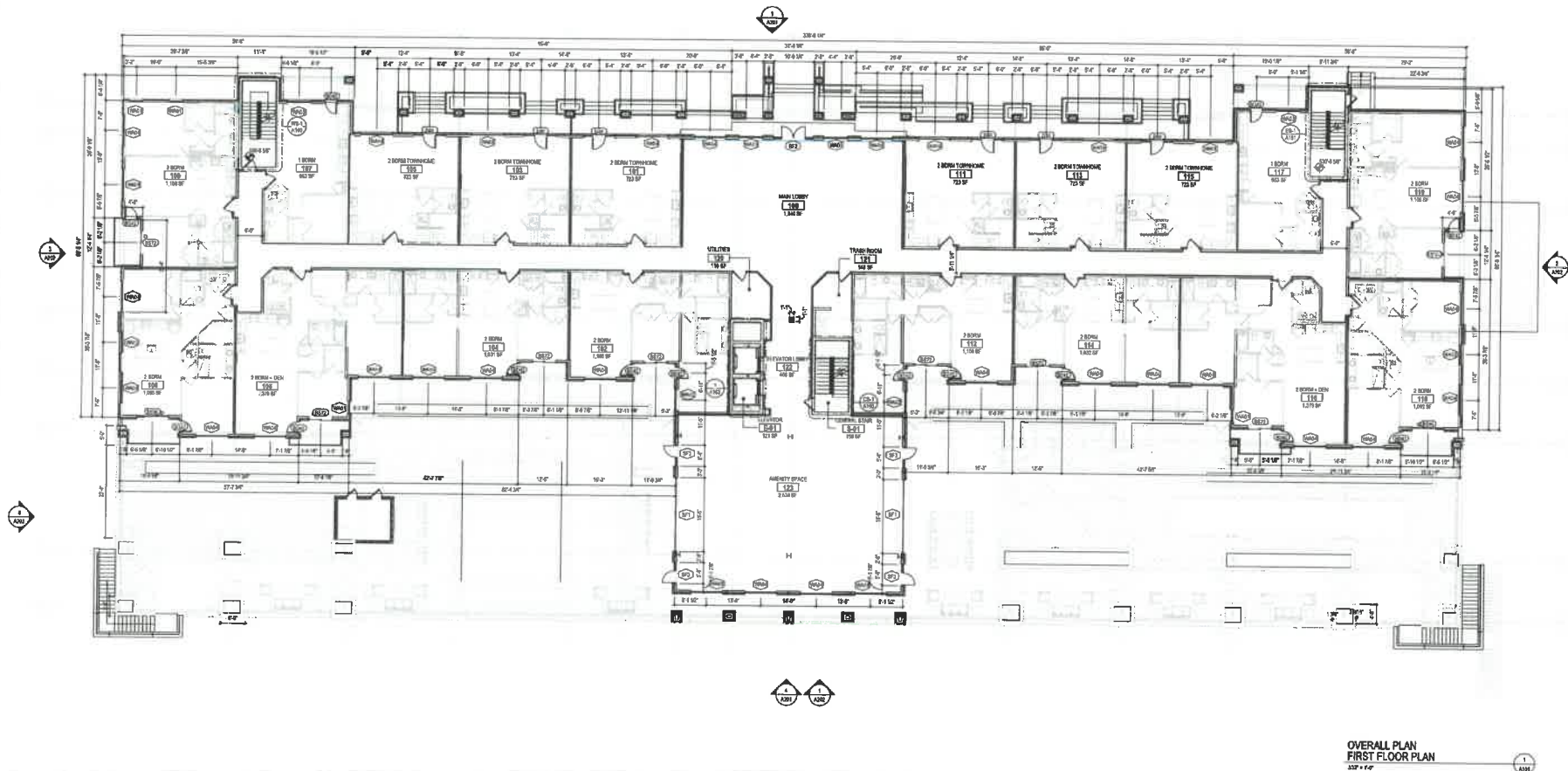

OVERALL PLAN
FIRST FLOOR PLAN
3/27/14



**ADAM'S LANDING
VILLAGE A - APARTMENTS**
375 ADAMS CROSSING, CINCINNATI, OH 45222

**NOT FOR
CONSTRUCTION**

DATE	BY
11/04/14	10/22/14

SHEET TITLE	
FIRST FLOOR PLAN	
DATE	DRAWN BY
11/04/14	10/22/14
PROJECT	SCALE
ADAM'S LANDING	AS SHOWN
A101	

11/04/14 10/22/14
 ADAM'S LANDING VILLAGE A - APARTMENTS
 375 ADAMS CROSSING, CINCINNATI, OH 45222
 TOWNE PROPERTIES
 1058 ST. PAUL PL.
 CINCINNATI, OH 45222
 elevation
 11/04/14 10/22/14

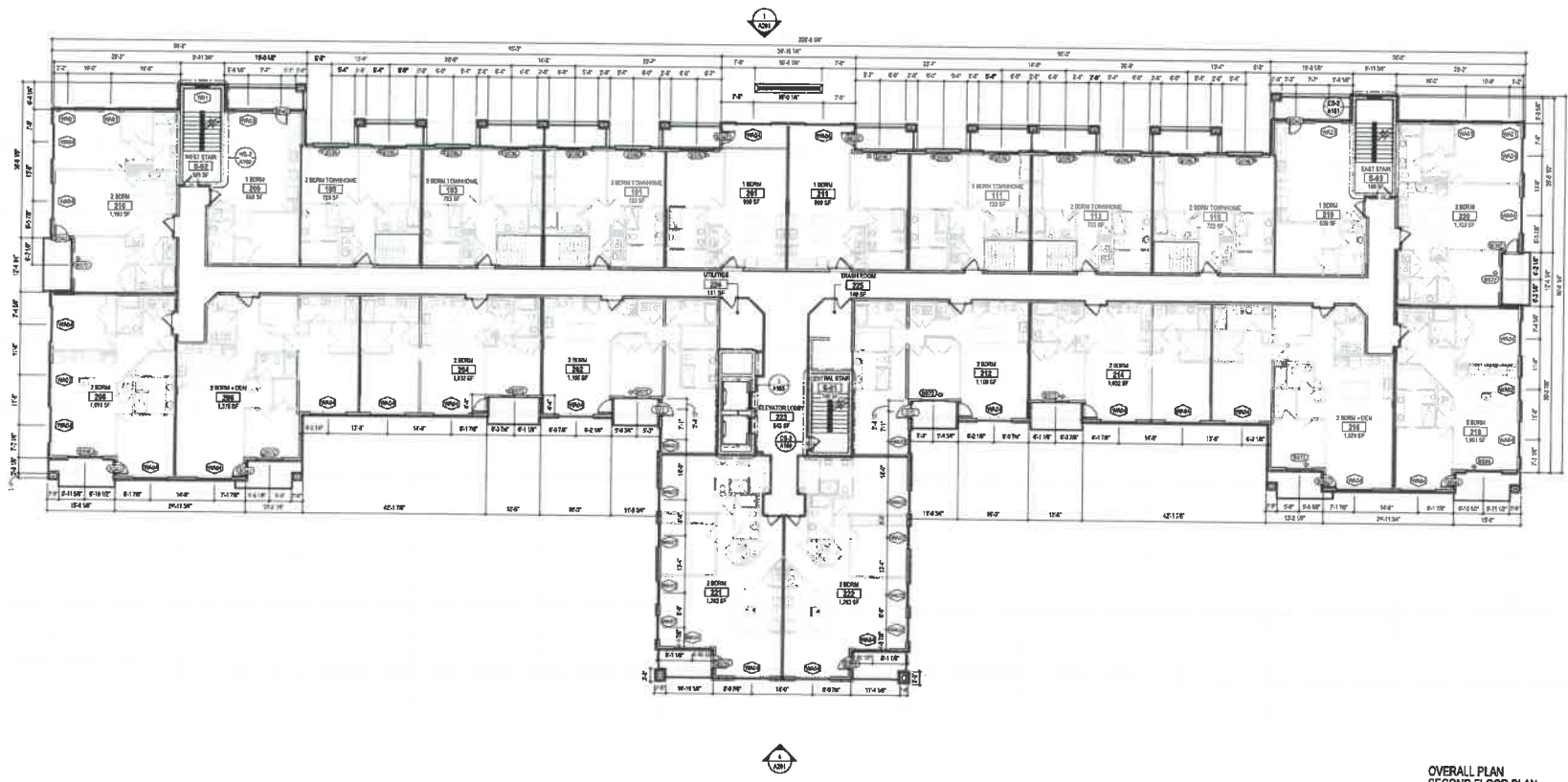

OVERALL PLAN
 SECOND FLOOR PLAN
 3/8" = 1'-0"

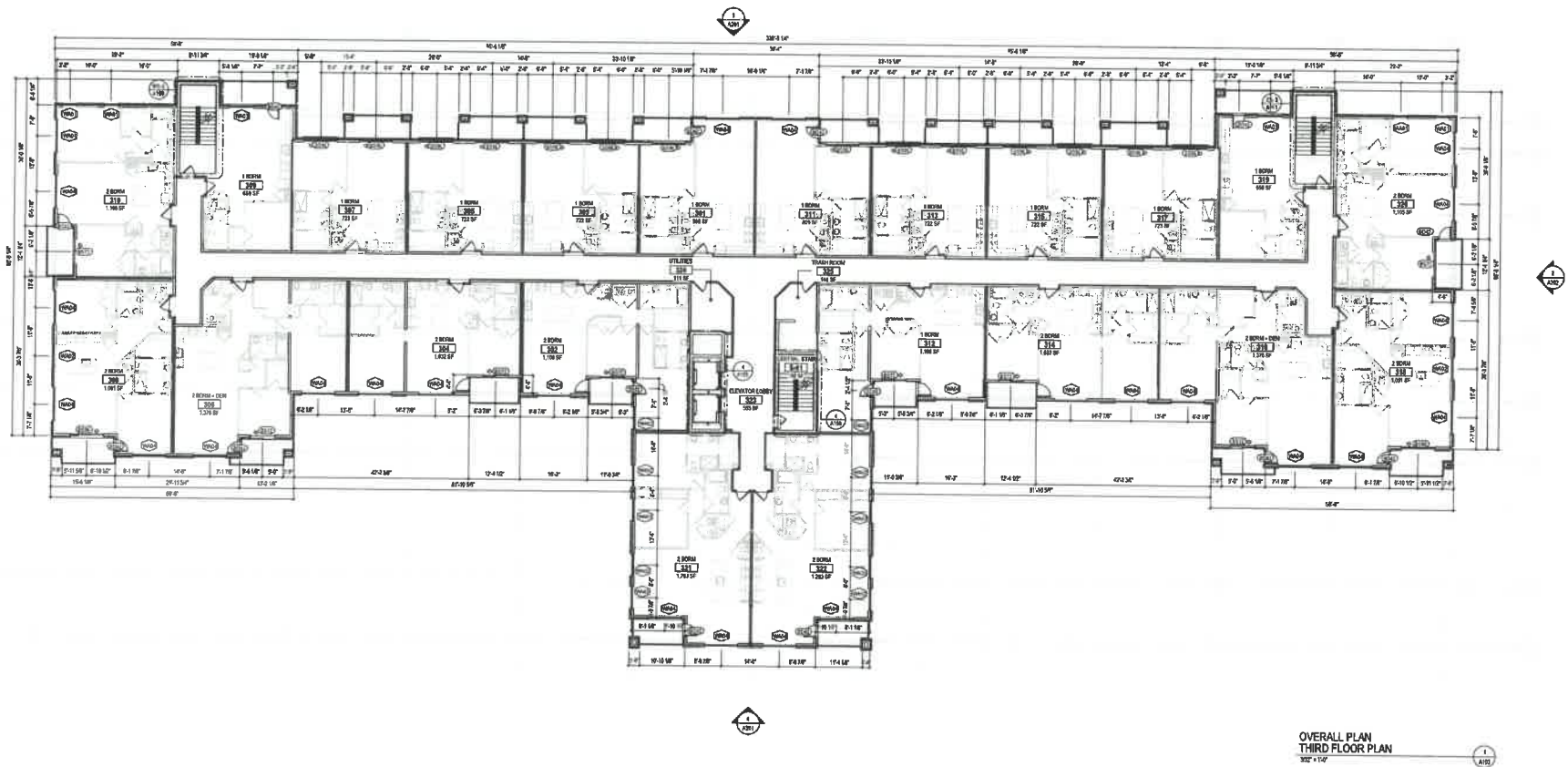

OVERALL PLAN
THIRD FLOOR PLAN
3/8" = 1'-0"

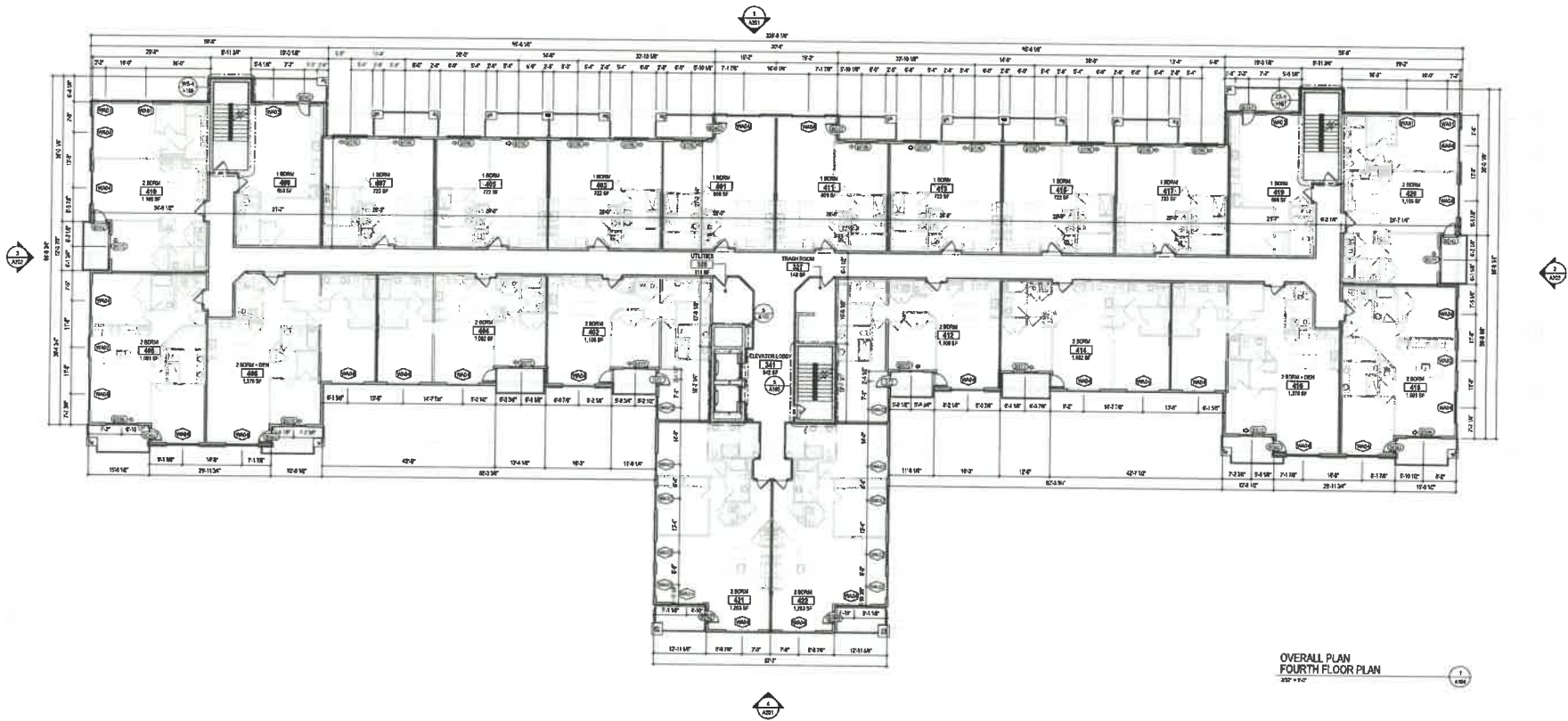

OVERALL PLAN
FOURTH FLOOR PLAN
3/27/14



ADAM'S LANDING
VILLAGE A - APARTMENTS
875 ADAMS CROSSING, CINCINNATI, OH 45222

NOT FOR
CONSTRUCTION

8/20/14
1/20/14

REVISED	
NO.	DATE
1	8/20/14
2	1/20/14

PROJECT: ADAM'S LANDING VILLAGE A - APARTMENTS
DRAWN: [Name]
CHECKED: [Name]
DATE: 3/27/14
SCALE: AS SHOWN

A104

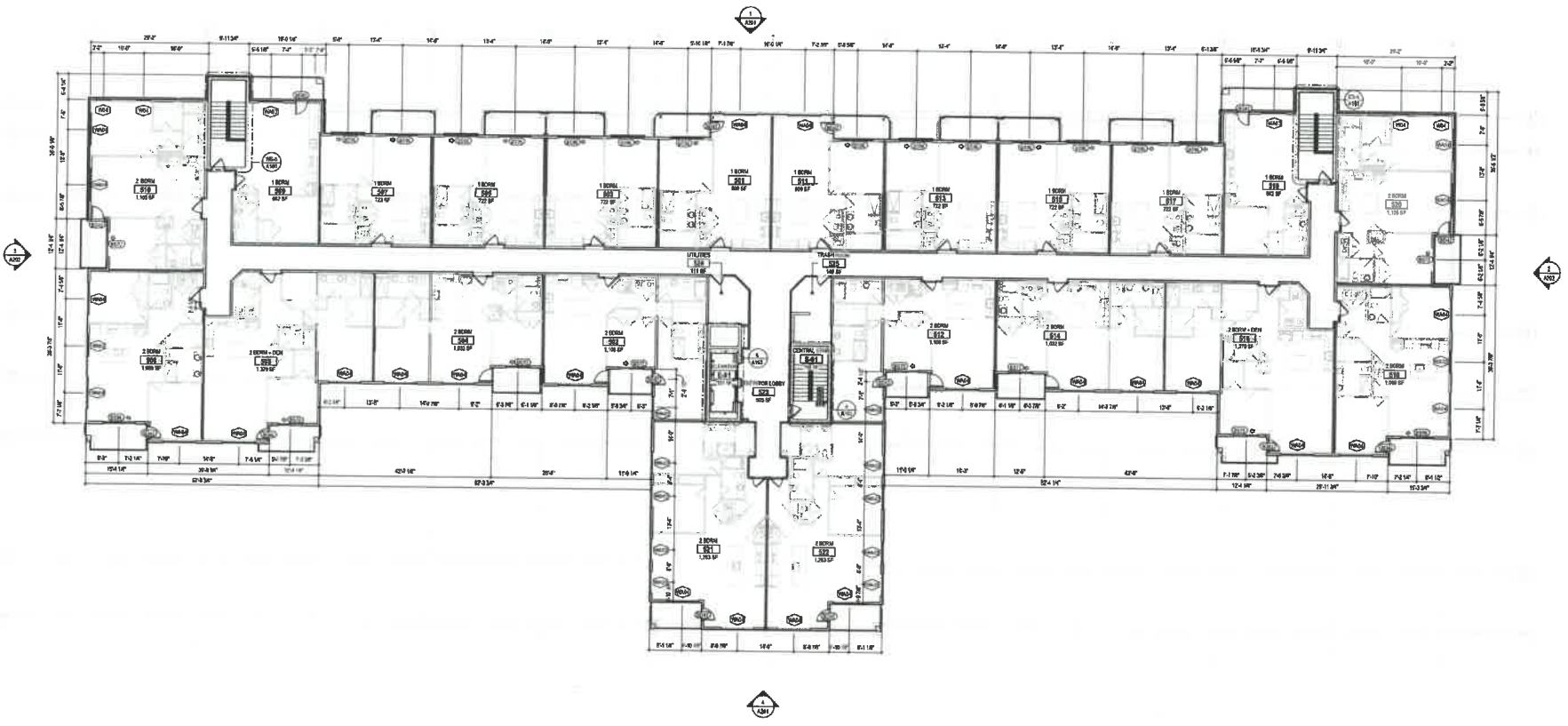

FIFTH FLOOR PLAN
 30' x 12'



ADAM'S LANDING
 VILLAGE A - APARTMENTS
 375 ADAMS CROSSING, CINCINNATI, OH 45222

NOT FOR CONSTRUCTION

DATE: 08/11/11
 DRAWN BY: J. BROWN
 CHECKED BY: J. BROWN

NO.	DATE	BY	REVISION
1	08/11/11	J. BROWN	ISSUED FOR CONSTRUCTION

A105

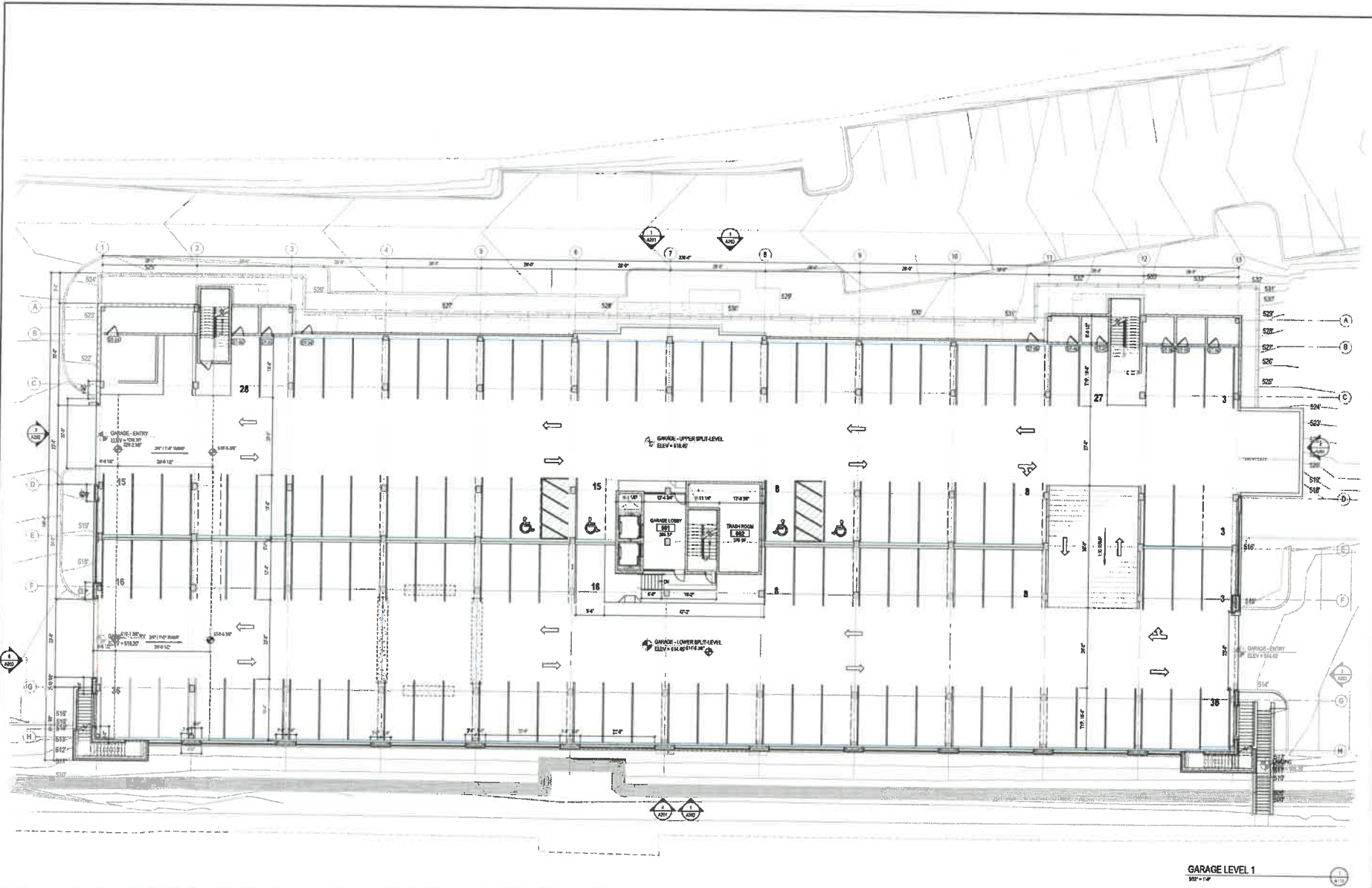

GARAGE LEVEL 1
302 - 1.00'



**ADAM'S LANDING
VILLAGE A - APARTMENTS**
975 ADAMS CROSSING, CINCINNATI, OH 45222

**NOT FOR
CONSTRUCTION**

DATE: 08.20.15
1:250 & 1:500

SHEET TITLE	
PARKING GARAGE PLANS	
NO. 1	CON. NO.
DATE	DATE
BY	BY
CHECKED	CHECKED

A110



BUILDING EXTERIOR SOUTH ELEVATION
302' x 402'



BUILDING EXTERIOR NORTH ELEVATION
302' x 402'

■	MASONRY HERRINGBONE COLOR #1 ARCHITECT SUGGESTION CANTON VELOUR
■	MASONRY COLOR #1 ARCHITECT SUGGESTION CANTON VELOUR
■	MASONRY SOLIDER COLOR #1 ARCHITECT SUGGESTION CANTON VELOUR
■	MASONRY COLOR #2 ARCHITECT SUGGESTION HERMES VELOUR
■	MASONRY COLOR #3 ARCHITECT SUGGESTION HERMES VELOUR
■	MASONRY COLOR #4 ARCHITECT SUGGESTION HERMES VELOUR
■	MASONRY COLOR #5 ARCHITECT SUGGESTION HERMES VELOUR
■	MASONRY COLOR #6 ARCHITECT SUGGESTION HERMES VELOUR
■	PC PANELS - COLOR #1 ARCHITECT SUGGESTION PEARL GRAY
■	PC PANELS - COLOR #2 ARCHITECT SUGGESTION PEARL GRAY



BUILDING EXTERIOR EAST ELEVATION
302'-1 1/4"



BUILDING EXTERIOR WEST ELEVATION
302'-1 1/4"



GARAGE EXTERIOR SOUTH ELEVATION
302'-1 1/4"

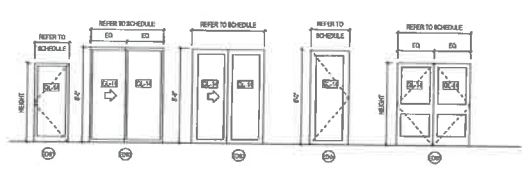

DOOR TYPES

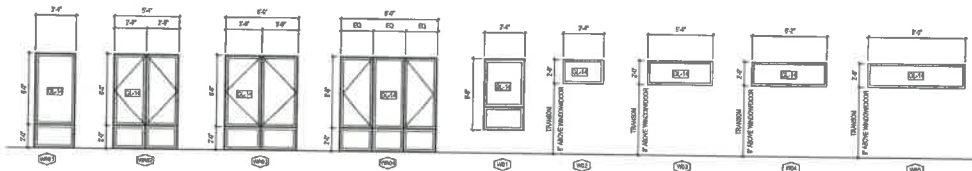

WINDOW TYPES

- MASONRY SPANISH/ROBE COLOR #1 ARCHITECT SUGGESTION: CANTON VELOUR
- MASONRY COLOR #1 ARCHITECT SUGGESTION: CANTON VELOUR
- MASONRY COLOR #2 ARCHITECT SUGGESTION: CANTON VELOUR
- MASONRY SPANISH/ROBE COLOR #1 ARCHITECT SUGGESTION: CANTON VELOUR
- MASONRY COLOR #1 ARCHITECT SUGGESTION: HUNTER VELOUR
- MASONRY COLOR #1 ARCHITECT SUGGESTION: HUNTER VELOUR
- MASONRY COLOR #1 ARCHITECT SUGGESTION: HUNTER VELOUR
- TO PANELS - COLOR #1 ARCHITECT SUGGESTION: HAVILDO WOOD
- TO PANELS - COLOR #2 ARCHITECT SUGGESTION: PEARL OAK

September 24, 2020

Mr. Chad Munitz
Towne Properties
1055 St. Paul Place
Cincinnati, OH 45202

Re: 975 Adams Xing | Adams Landing Village "A" Apartments (D) – (CPRE200080) Final Recommendations

Dear Mr. Munitz,

This letter is to inform you that our CSR Advisory-TEAM and CSPRO Committee has reviewed your proposed project at 975 Adams Xing in the Community of Mount Adams. The information provided are the recommendations of the City of Cincinnati and must be followed as you move forward with your project. As a reminder, we will have a **WebEx conference call meeting** with you on September 29, 2020 @ 1:30 pm to discuss this information. Please see the feedback listed below. Thank you for developing within the City of Cincinnati.

City Planning Department

Immediate Requirements to move the project forward:

1. In order for the site to revert back to the DD Zoning, the applicant should engage with the Mount Adams Civic Association and the East End Area Council to present the plans and the concept that the Planned Development will be reverted back to the DD zoning district. Based on the feedback, the Department of City Planning will give a presentation to the City Planning Commission updating the Commission on the expiration of the Planned Development and reversion to the DD zoning district. The Department of City Planning and the Law Department have determined that an Ordinance by Council will be appropriate to formally recognize the reversion of the zoning to the DD district and will allow the plan to be reviewed under the DD zoning district regulations.
2. The ordinance reviewed by Council will have a clause regarding the consistency with Plan Cincinnati.
3. The hillside overlay will be considered when reviewing the plans with the Department of Buildings and Inspections as it relates to Chapter 1433 of the Cincinnati Zoning Code. Any subdivision of land within the hillside overlay district for the project will be considered a Major Subdivision and therefore require review by the City Planning Commission.

Requirements to obtain permits:

1. In order for the project to be reviewed under the DD zoning regulations for permitting, the steps above should be followed for reversion of the zoning district. The applicant can coordinate with the Department of City Planning as it relates to this process.

Recommendations:

1. The applicant should engage with the Mount Adams Civic Association and the East End Area Council regarding the proposed project.

Contact:

- **Andy Juengling** | City Planning | 513-352-4840 | andy.juengling@cincinnati-oh.gov

Buildings & Inspections – Zoning

Immediate Requirements to move the project forward:

Note: Comments are based on reviewing the project if it were re-zoned to DD subdistrict B

1. Located in the hillside overlay, a variance will be needed for cut and fill for the total cut (structure and retaining wall combined) due to cutting from the existing grade of approximately 530 ASL at the top to approximately 490 ASL at the retaining wall. Note: that variances would be reviewed by the Zoning Hearing Officer after the zoning for the site is changed/reverted to DD from the current PD zoning.
2. More information is needed on the retaining wall design along Riverside to determine the height of the wall. Retaining walls are limited to 8' in height in the hillside overlay.
3. Geotech report is required due to the site being in a hillside overlay.

Requirements to obtain permits:

1. It appears that the FAR, height, density, parking provided, parking garage design and setbacks are conforming to the DD for the 76-unit project and that the ground floor transparency and buffer yard requirements are not applicable.

Recommendations:

- None

Contact:

- **Weston Munzel** | Zoning | 513-352-2442 | weston.munzel@cincinnati-oh.gov

Metropolitan Sewer District (MSD)

Immediate Requirements to move the project forward:

- None

Requirements to obtain permits:

1. Detention will be reviewed by Jeff Chen at jeff.chen@cincinnati-oh.gov or 513-244-1357 per Section 303 of the MSD Rules and Regulations.
2. Your project may change flow to a sewer overflow. Please complete the Request for Availability of Sewer Service Form online. The link to the online form can be found at http://www.msdbg.org/customer_care/development_services/index.html
3. Add invert elevation at tap connection point to mainline sewer.

Recommendations:

- None

Contact:

- **Jim Wood** | MSD | 513-352-4311 | jim.wood@cincinnati-oh.gov

Stormwater Management Utility (SMU)

Immediate Requirements to move the project forward:

- None

Requirements to obtain permits:

1. Submit erosion control plan as part of the erosion control plan, submit site stabilization plan.
 - Due to slope of lots and ROW downhill , SMU suggests that two rows of silt fence be used to control sediment.
2. Tie into inlet is not allowed.
3. Submit detention calculations to SMU.
4. Add SMU standard plan notes.
5. Submit storm profiles with storm materials.
6. Submit storm calculations.

Recommendation:

- None

Contact:

- **Robert Goodpaster** | SMU | 513-591-7746 | robert.goodpaster@cincinnati-oh.gov

Water Works

Immediate Requirements to move the project forward:

- None

Requirements to obtain permits:

1. Must have a stamped and recorded consolidated plat before any building permits will be approved.

Recommendations:

1. Any existing water service branches not to be used for this development, must be properly disconnected at the owner's / developer's expense. Owner would be required to fill out the online FOD form at <https://www.cincinnati-oh.gov/water/engineering-construction/forms-specifications/fod/> authorizing removal of any existing water service branch before any new water service can be sold.
2. The Owner(s)/Developer(s) will need to hire a Greater Cincinnati Water Works certified licensed and bonded plumber and Fire Protection Company to perform the private water service branch design work and installation.
3. The Owner(s)/Developer(s) must have a licensed plumber that is bonded and certified with GCWW and fill out the Online Branch application <https://www.cincinnati-oh.gov/water/engineering-construction/forms-specifications/> for water service.

Contact:

- **Rick Roell** | WaterWorks | 513-591-6867 | richard.roell@gcww.cincinnati-oh.gov

Fire Department

Immediate Requirements to move the project forward:

1. Confirm that the closest two hydrants have fire flows of at least 1000 GPM at 20 PSI.
2. Access Streets, Roadways or Driveways. (b) The surface shall be of sufficient strength and type to adequately support any fire division apparatus under any weather conditions. The weight of our apparatus as well as the turning radius for each is as follow:

Apparatus	Width	Length	Height	Weight	Front axle	Rear axle	Turn radius inside/outside
Ladder	10'	41'10"	11' 9"	70,000	21,600	48,000	35.45/39.25
Engine	10'	31'6"	9'5"	44,000	20,000	24,000	34'6"/41'6"
Ambulance	9' 4"	22'2"	9' 2"	18,500			34'/41'

3. The access roads should be constructed in a manner that allows for Fire Apparatus to turn onto and from the access road that is between the proposed structures. Fire Apparatus Access Road requirements are listed in Appendix D of the Ohio Fire Code. If you have any questions regarding this, please contact Captain Robert Hart.
4. Confirm that the **Fire Department Connection is within 50' of a fire hydrant**, if the building becomes a high-rise, two Fire Department Connections will be required.
5. Fire apparatus access roads shall not exceed 10 percent in grade.
6. Bidirectional antenna for fire department communication maybe required for the structures.
7. Security gates are subject to approval by fire, gates for access roads are to be 20 feet in width.
8. Post indicator valves cannot be more than 40 feet from the building it services.

Requirements to obtain permits:

- None

Recommendations:

- None

Contact:

- **Robert Hart** | Fire Dept. | 513-357-7597 | robert.hart@cincinnati-oh.gov

Office of Environment and Sustainability (OES)

Immediate Requirements to move forward with project:

- None

Requirements to obtain permits:

1. If this project will include City qualified incentives, then it must receive environmental approval.
2. If this project will need to include a new City public right-of-way and/or permanent public easement (i.e., sewer and/or water), then each of these must receive environmental approval as per Administrative Regulation 30.

3. If offsite sourced fill is to be placed onsite, then it must receive environmental approval when it exceeds 500 cubic yards in a residential area (City Municipal Code Chapter 1031).

Recommendations:

1. The developer should exercise caution in developing this hillside. Increasing storm intensity and its detrimental effects on hillside stability are well documented in the project area. Standards, requirements, and adopted recommended mitigation of these hazards are also well documented and the project should meet or exceed these mitigation measures. The developer should ensure the hillside will remain stable under extreme storm conditions.
2. The proposed new apartment building appears to be in close proximity to a high traffic road (Columbia Parkway). The new apartment building should include a pre-development assessment of the air quality and include design elements that assure healthy indoor air quality is maintained.
3. The development goal should be to earn at a minimum the LEED Certified rating level.
4. Solar should be considered in the design as a renewable energy source.
5. Site parking should include electric vehicle charging stations.
6. Site parking should include bike racks.
7. Site areas designed for trash dumpsters should have equal space included for recycling.
8. The use of trees in the landscape design should be included to enhance urban forestry.
9. The use of pervious surfaces should be maximized to the extent practical in the design.

Contact:

- **Howard Miller** | OES | 513-352-6999 | howard.miller@cincinnati-oh.gov

Police Department

Immediate Requirements to move the project forward:

- None currently.

Requirements to obtain permits:

- No comments.

Recommendations:

- None

Contact:

- **Katalin Howard** | Police Dept. | 513-352-3298 | katalin.howard@cincinnati-oh.gov
- **Brandon Kyle** | Police Dept. | 513-564-1870 | brandon.kyle@cincinnati-oh.gov

Health Department

Immediate Requirements to move the project forward:

1. No need for Health to review project as proposed.

Requirements to obtain permits:

- None

Recommendations:

- None

Contact:

- **Trisha Blake** | Health Dept. | 513-352-2447 | trisha.blake@cincinnati-oh.gov

Department of Transportation & Engineering (DOTE)

Immediate Requirements to move the project forward:

- None

Requirements to obtain permits:

1. Provide a minor Traffic Impact Study with generated trips and trip distribution for analysis.
2. A Geotechnical Report is required. Any additional comments will be provided after review.
3. Provide grades of the driveway to Riverside for review.
4. Driveway needs to meet City standards for drive apron and all proper clearances need to be met.
5. Adams Crossing is private in this location. DOTE will require the pavement to meet City Standards.
6. All work in the right of way will require a DOTE permit.
7. Assigned address for the new building is 975 Adams Crossing. Address number must be posted on building and visible from street.

Recommendations:

- None

Contact:

- **Morgan Kolks** | DOTE | 513-352-5285 | morgan.kolks@cincinnati-oh.gov

Buildings & Inspections – Buildings

Immediate Requirements to move the project forward:

- None

Requirements to obtain permits:

1. A geotechnical engineer's soils report is required.
2. A Statement of Special Inspections is required.
3. Separate applications are required for retaining walls.

Recommendations:

- None

Contact:

- **Robert Martin** | B&I Plans Exam | 513-352-2456 | robert.martin@cincinnati-oh.gov

Department of Community & Economic Development (DCED)

Immediate Requirements to move the project forward:

- None

Requirements to obtain permits:

- None

Recommendations:

- None

Contact:

- **Roy Hackworth** | DCED | 513-352-6119 | roy.hackworth@cincinnati-oh.gov

Law Department

Immediate Requirements to move the project forward:

- None

Requirements to obtain permits:

- None

Recommendations:

1. Clearly define the ROW line at the north-end of the development.

Contact:

- **Charles Martinez** | Law | 513-352-3359 | charles.martinez@cincinnati-oh.gov

FINAL ACTION: The CSR Advisory-TEAM and CSPRO Committee believes that the proposed project plans are moving in the appropriate direction and recommends that the project move forward to City Planning Commission subject to the following condition.

- **The subject development must follow the requirements listed above to ensure that the development meets the requirements of all agencies as they apply for all permits.**

Sincerely,

Art Dahlberg,
Director of Buildings and Inspections Department
& CSPRO Committee Chair

Rodney D. Ringer,
Development Manager

AD:RDR:hs

April 7, 2021

Cincinnati City Council
Council Chambers, City Hall
Cincinnati, Ohio 45202

Dear Members of Council:

We are transmitting herewith an Ordinance captioned as follows:

AMENDING the official zoning map of the City of Cincinnati to rezone the real property located at 975 Adams Xing in the East End neighborhood from Planned Development District No. 17 to the DD-B, “Downtown Development–Downtown Residential” zoning district.

Summary:

The subject property is located at the northeast terminus of Adams Xing, north of Riverside Drive and south of Columbia Parkway in the East End neighborhood. The property is a 4.78-acre vacant lot that is situated between the Captain’s Watch multi-family residential building (to the southwest) and Foster’s Point condominium development (to the north). The existing zoning of the property is Planned Development #17 (PD-17), Adams Landing, which was established on January 13, 2004 when City Council adopted the current Zoning Code. The PD-17 district was established for the area known as Adam’s Landing to accommodate development for the area that was identified in a Development Agreement between the City and Towne Properties (City Council Ordinance No. 407-2001). Prior to January 13, 2004, the subject property was zoned Downtown Development (DD).

On September 2, 2020, Towne Properties submitted a Coordinated Site Review application to the Department of Buildings and Inspections requesting review of a proposed five-story, 100-unit, multi-family residential development on the subject property. As part of the application, the petitioner indicated to the Department of City Planning the interest of rezoning the property to the Downtown Development (DD) zoning designation, as there was no Concept Plan or Development Program Statement established for PD-17. Because the DD zoning district regulations that existed prior to January 13, 2004 have been modified, and includes subdistricts and overlays, Towne Properties submitted a Petition for Zone Change to the Department of City Planning on March 2, 2021.

The City Planning Commission recommended the following on April 2, 2021 to City Council:

- 1) **APPROVE** the zone change from Planned Development #17 to Downtown Development – Residential (DD-B) at 975 Adams Xing in the East End; and
- 2) **APPROVE** the modifications to the maps in Chapter 1411 – Downtown Development Districts as outlined on pages 3 – 4 of the staff report.

Motion to Approve: Mr. Eby

Ayes: Mr. Smitherman
Ms. McKinney
Ms. Sesler
Ms. Long
Mr. Samad
Mr. Eby
Ms. Stallworth

Seconded: Ms. Long

THE CITY PLANNING COMMISSION

Katherine Keough-Jurs, AICP, Director
Department of City Planning

April 27, 2021

202101532

TO: Mayor and Members of City Council
FROM: Paula Boggs Muething, City Manager
SUBJECT: Presentation – Zone Change at 975 Adams Xing in the East End

Attached is the presentation for a proposed Zone Change at 975 Adams Xing in the East End

cc: Katherine Keough-Jurs, AICP, Director 
Department of City Planning

Proposed Zone Change from PD-17 to DD-B at 975 Adams Xing in the East End

Economic Growth & Zoning Committee | April 27, 2021

1

Zoning Map - Existing



2

Zoning Map - Pre-2004

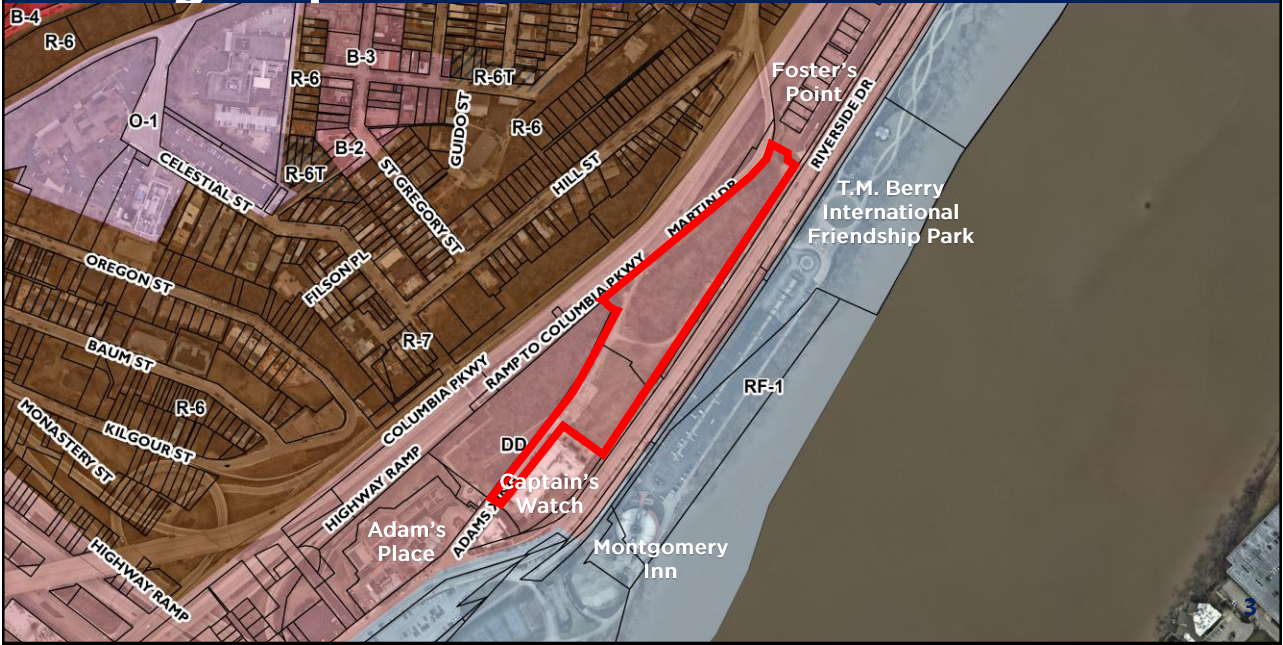

3

Zoning Map - Proposed



4

Current Zoning District

Planned Development #17 (PD-17) | Adams Landing

- Established January 13, 2004 - DD existed prior
- Guided by Development Agreement with Towne Properties (City Council Ordinance No. 407-2001)
- No Concept Plan or Development Program Statement for PD-17
- No Final Development Plan submitted for 975 Adams Xing
- Other portions of PD-17 already developed (to remain PD-17)

Timeline

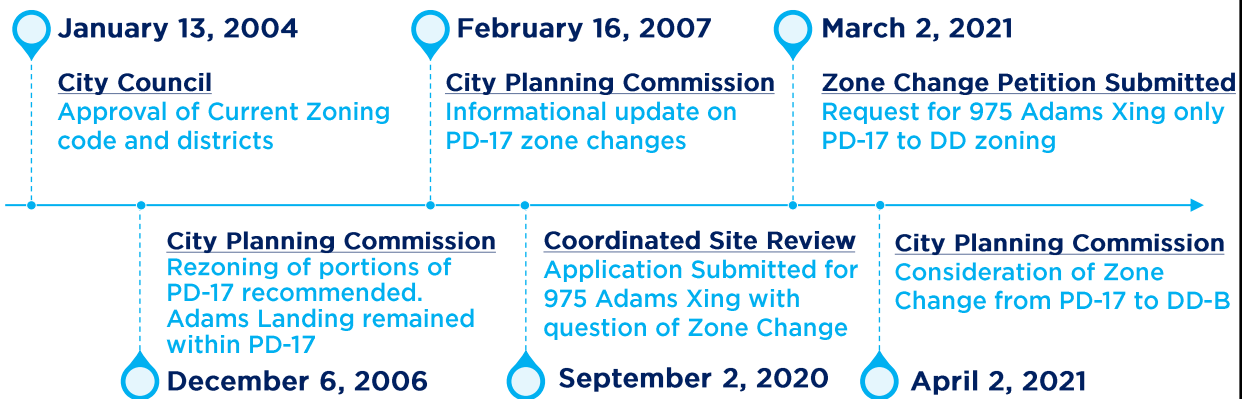

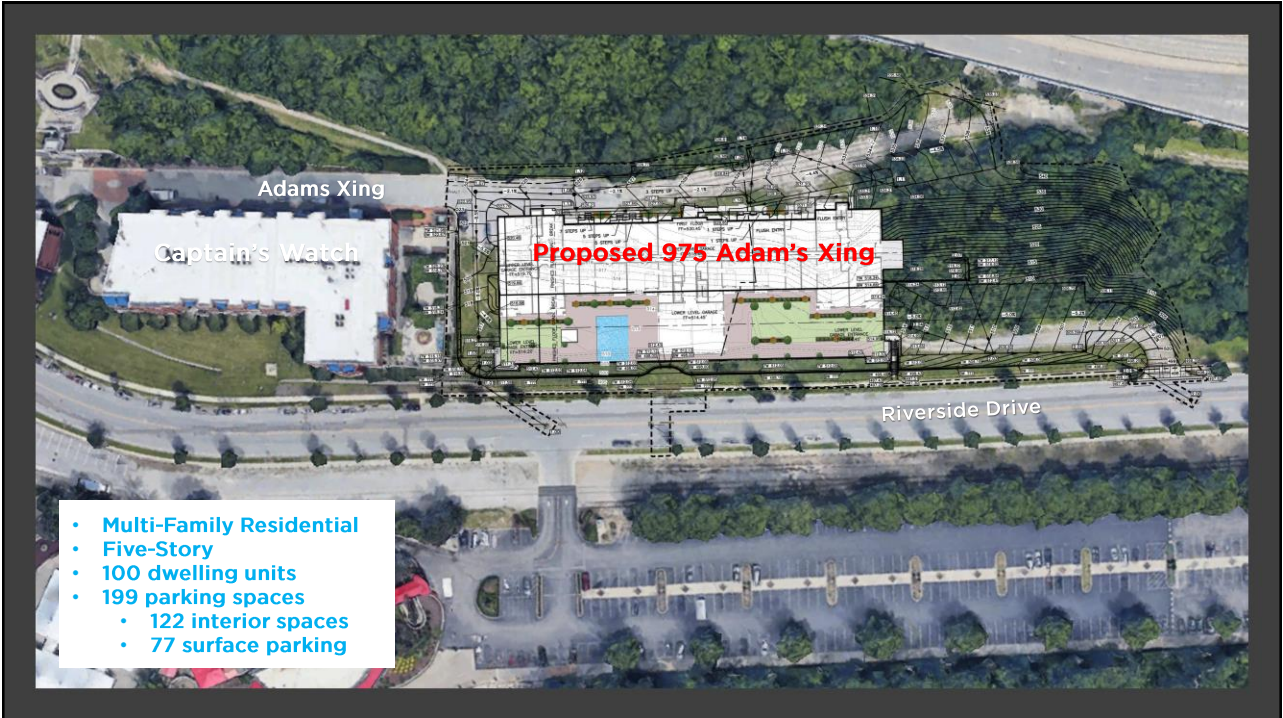

7

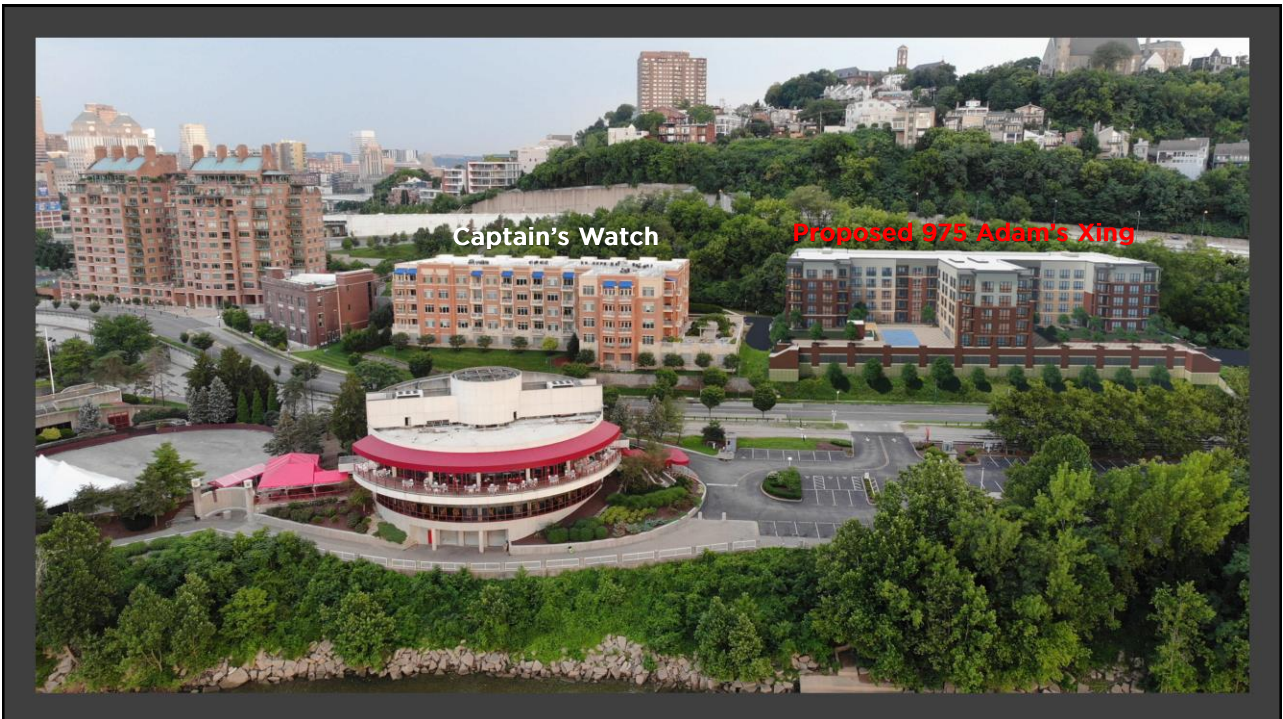

8

Amendments to Chapter 1411 Maps

Map 1411-05: Use Subdistrict Overlay

- Subdistrict B (adjacent)

Map 1411-09: Floor Area Ratio (FAR) Overlay

- Maximum FAR Overlay of 5

Map 1411-13: Maximum Building Height Overlay

- Maximum Building Height Overlay of 595 ASL

Map 1411-15: Parking Subdistrict Overlay

- Subdistrict Y (adjacent)



Public Engagement

- | | |
|---------------------|-------------------------------------|
| • December 21, 2020 | Mt. Adams Civic Association Meeting |
| • January 8, 2021 | Mt. Adams Leadership Meeting |
| • January 27, 2021 | Adam's Place Condo Association |
| • February 8, 2021 | East End Area Council Meeting |
| • February 15, 2021 | Captain's Watch Condo Association |
| • March 16, 2021 | Mt. Adams Leadership Meeting |
| • March 22, 2021 | Virtual Public Staff Conference |

Review and Public Comment

- **Coordinated Site Review – Development Design Review (CPRE200080)**
 - September 22, 2020 – Advisory Team Meeting
 - September 29, 2020 – w/ Client Meeting
- **Public Comment and Notification**
 - **Mailing/Email Notification**
 - Property owners within 400' of subject property and all owners within PD-17
 - East End Area Council and Mount Adams Civic Association
- **Virtual Public Staff Conference – March 22, 2021**
 - Viewshed protection, parking and circulation, building height, impact on other PD-17 properties, guarantee of proposed development from applicant

Consistency with *Plan Cincinnati* (2012)

Live Initiative Area

Goal: Provide a full spectrum of housing options, and improve housing quality and affordability

Strategy: Provide quality healthy housing for all income levels

Action Step: Improve the quality and number of moderate to high-income rental and homeowner units

Consistency with *East End Riverfront Community Development Plan (1992)*

Section 4.6 | Large Parcel Development

“New residential development should be compatible in scale and massing to the approved Adam’s Landing development. The height and articulation of the building masses should serve to frame views from portions along and above Eastern Avenue and Columbia Parkway”

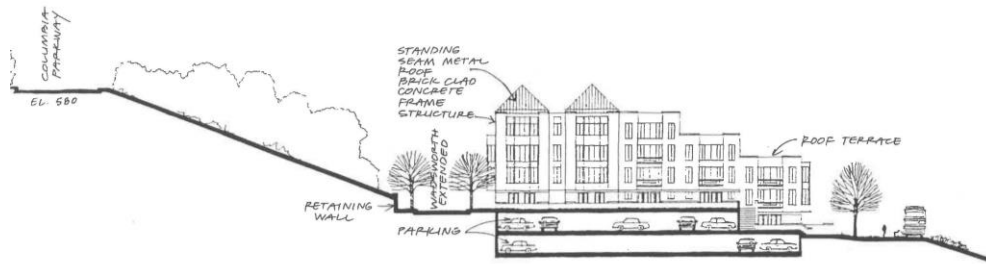

13

Analysis and Conclusions

- Existing PD-17 does not allow for development of the property as there is no Concept Plan or Development Program Statement
- The DD district existed on the property prior to PD-17
- The uses and development standards of the DD-B district are compatible with surrounding uses and built environment
- Chapter 1411 maps will be amended to reflect appropriate subdistricts and overlays related to parking, building height, floor area ratio, and uses
- Consistent with *Plan Cincinnati (2012)* and the *East End Riverfront Community Development Plan (1992)*

14

Recommendation

The City Planning Commission recommends that City Council take the following action:

APPROVE the zone change from Planned Development #17 (PD) to Downtown Development - Residential (DD-B) at 975 Adams Xing in the East End; and

APPROVE the modifications to the maps in Chapter 1411 - Downtown Development Districts as outlined on pages 3 - 4 of the Staff Report