



2022

Homicide Trends



Cincinnati Police
Department Crime Stats

Gun and Non-Gun Homicide Victims: 2017-2022

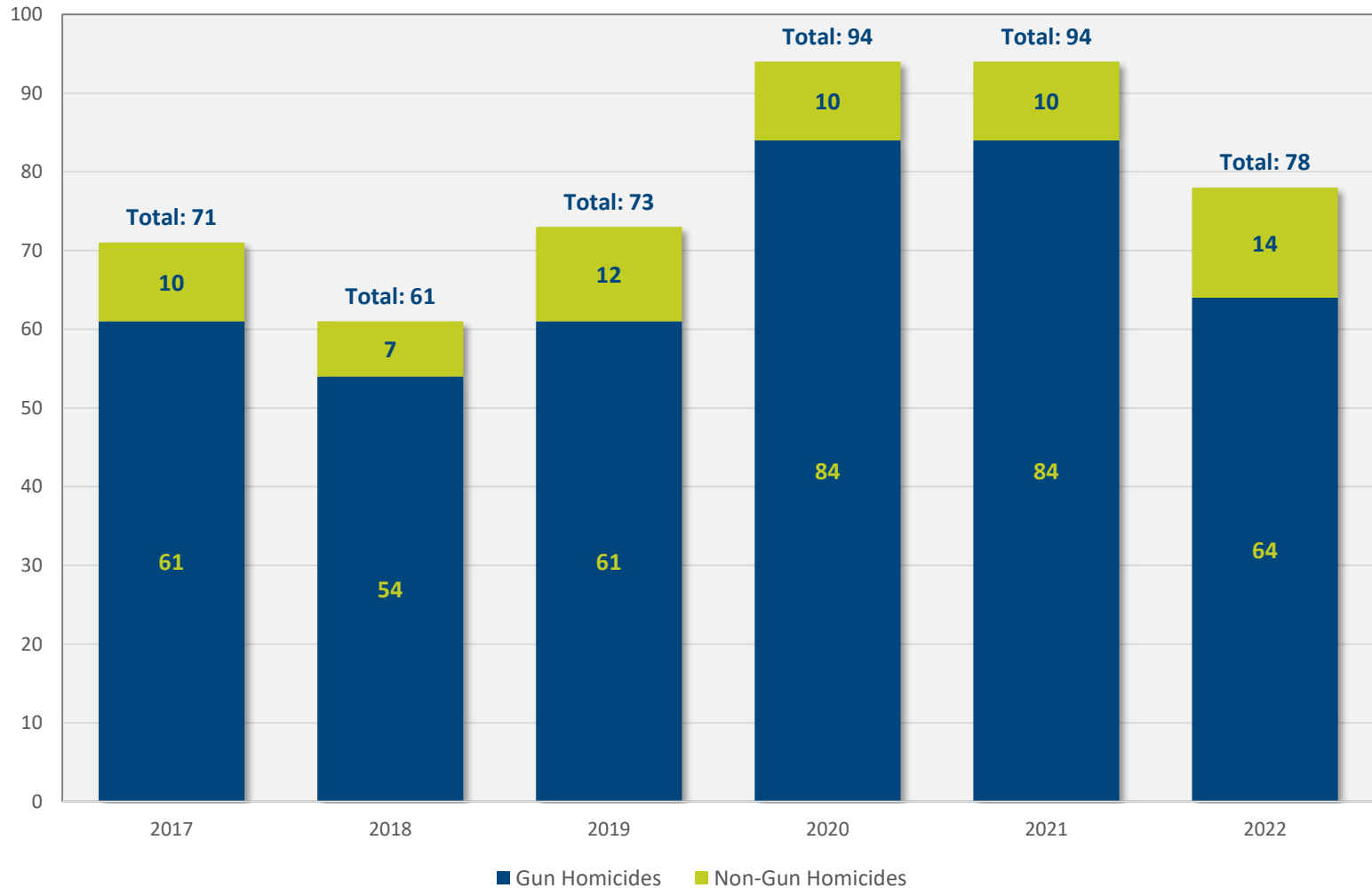

Homicide Victims Across Cincinnati: Year End Total, 2022

January 1 - December 31, 2022

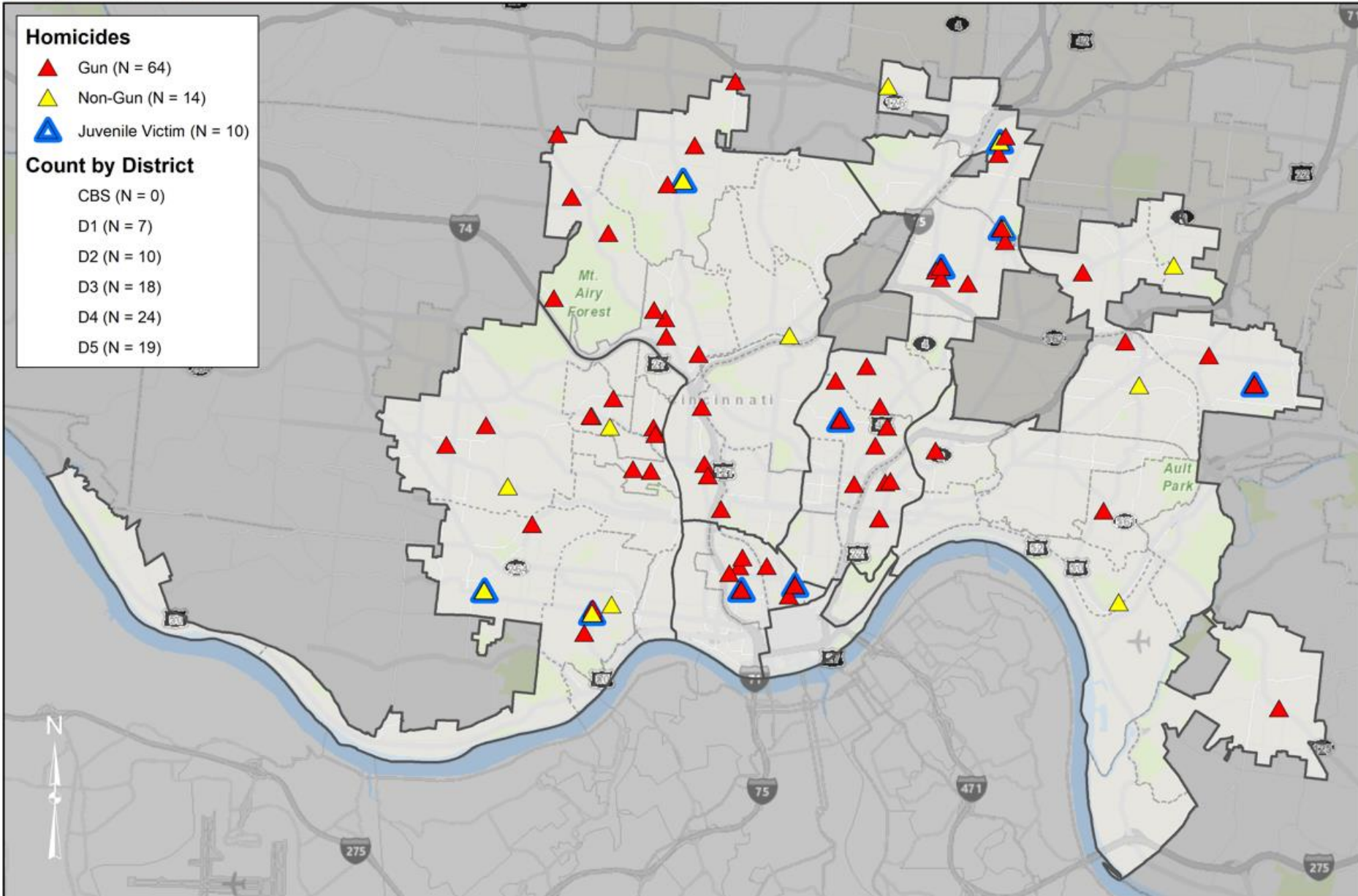

2022

78 Homicides

Dwight Terrell	Jalen Shepard	Brice McGuffin	Ameer Mumin	Jerald Irvin	Terrance Hill	Terrance Hammond	Dimin Griffin	Gary Walker	Kristi Araya
Gregory Jefferson	Tywan Jones	Marquell Wilcox	David Francis	David Mitchell	Ammanuel O'Neil	Alisa Phillips	Ronald Steele	Terry Jones	Audonne Childrester
Woody Green	Reginald Mason	Christian Jones	Wilmer Diaz	Jermiah Borders	Christopher Beck	Emile Allen	Jerome Lipscomb	Leandre Heights	Anthony Harris
William Mirae	Maurice Roberts	Lorenzo Gray	John Wilson	Marlo Williams	Walter McE, Jr.	Jamar Higgin	Alonzo Bowser	D'Andreia Funchess	Melvin Roundtree
Jacoby Doraldson	Anthony Billups	Leonard Brewington	Michael Lamb	Aaron Zander	Rudolph Smith	Darnell Gamble	Andre Dockery	Ramie Kemp	Derrico Christopher
Malcolm Meaz	Larnden Mott Lesh	Christopher Griffin	Lee Anderson	Antonio Johnson	William Relford	Reahir Ferrell	Shaun Lewis	Demetria Craig	Joshua Nettles
Mony Reld	Dakota Hollis	Ashton Parn	Jermiah Knox	Anthony Jamison	D'Marian Davis	Ukhan Bholoe	Antonio Thrasher	Tyrese Woodkins	Johanna Fox
Dekuan Gray	Thomas Duncan	Jayden Krebs	Brennan Crittes	Nordalia Torres	Logan Lawson	Jamies Witherspoon	William Gibson		

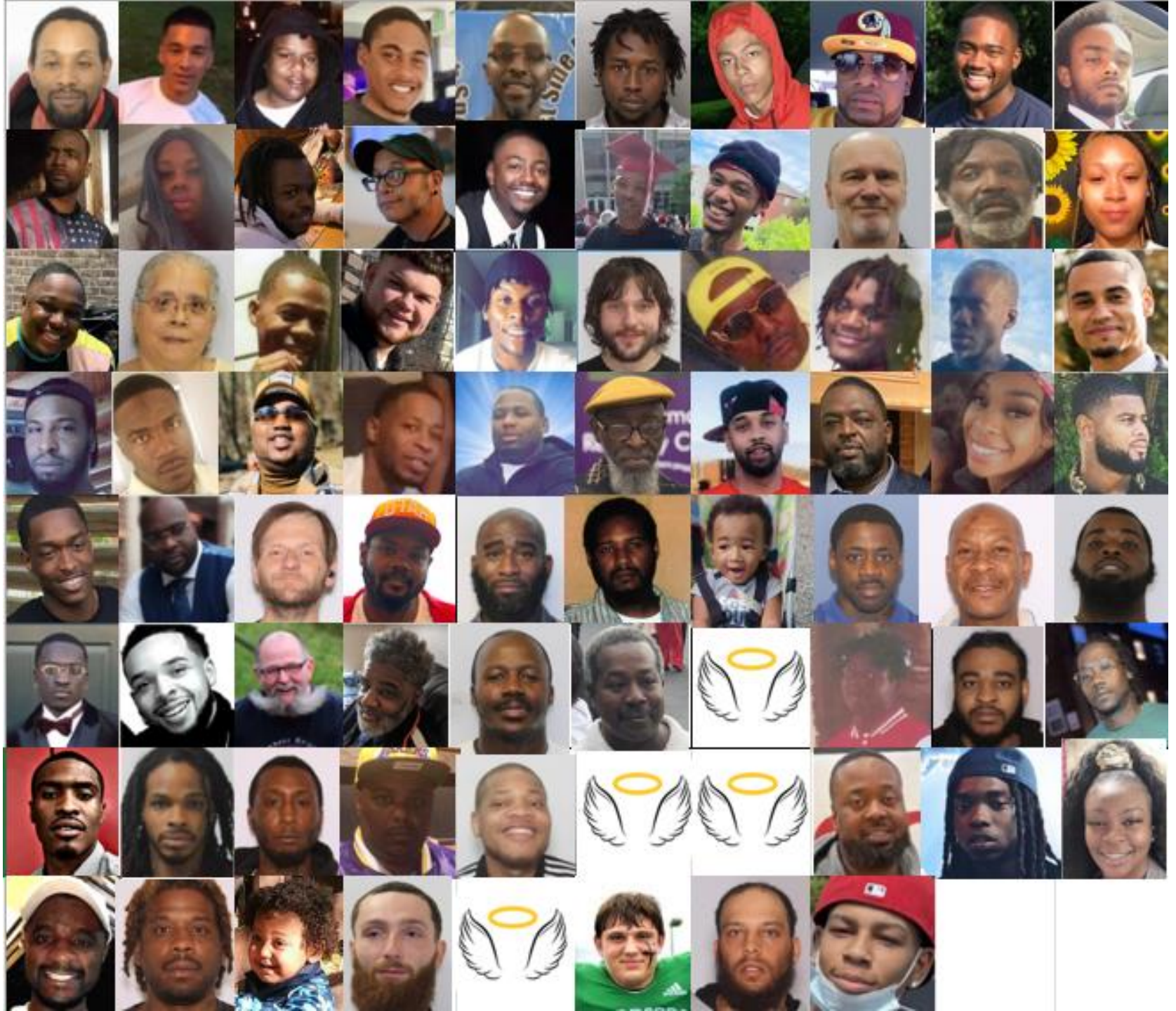

Homicides (Race / Gender)

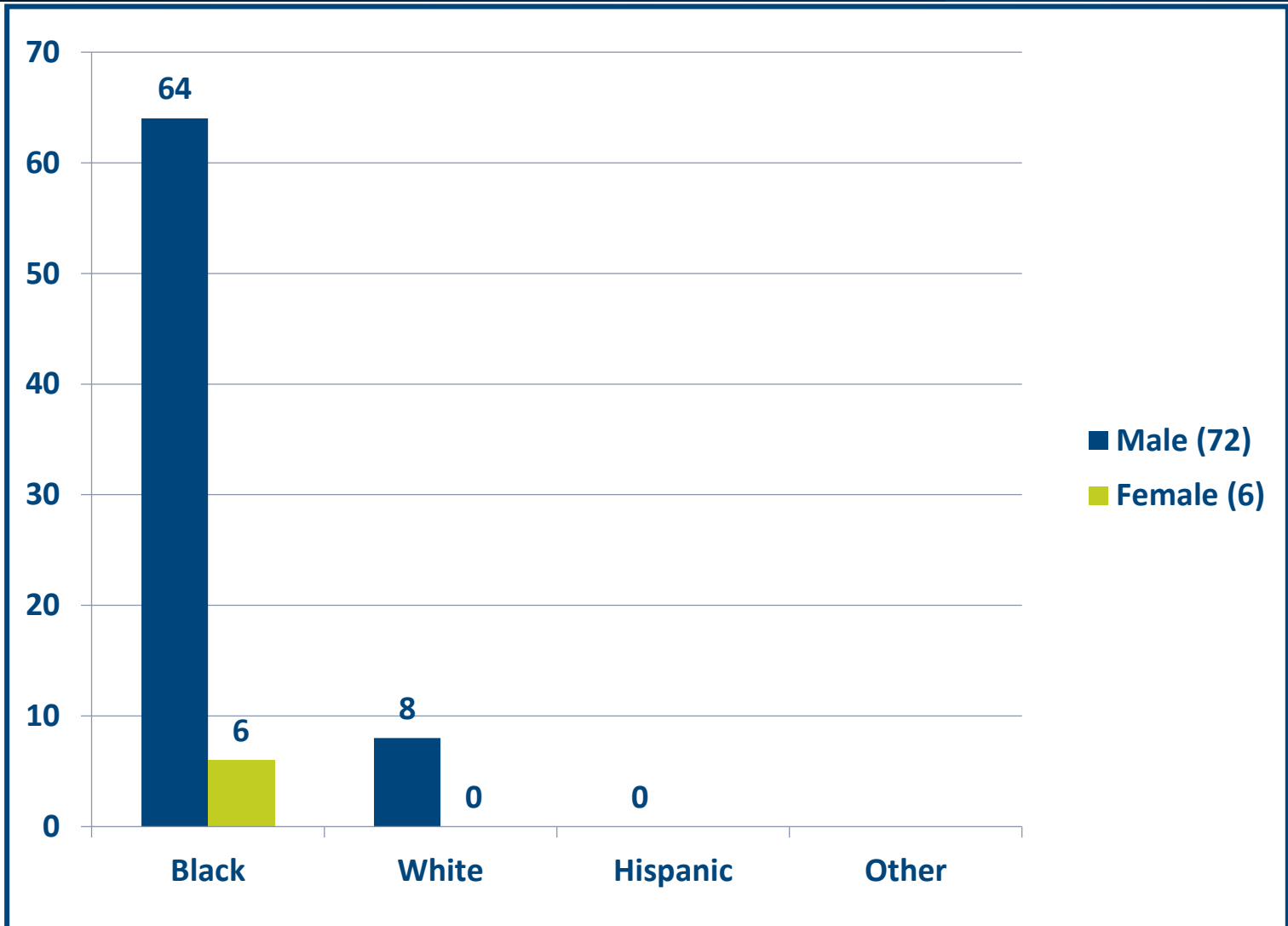

Homicides (Age)

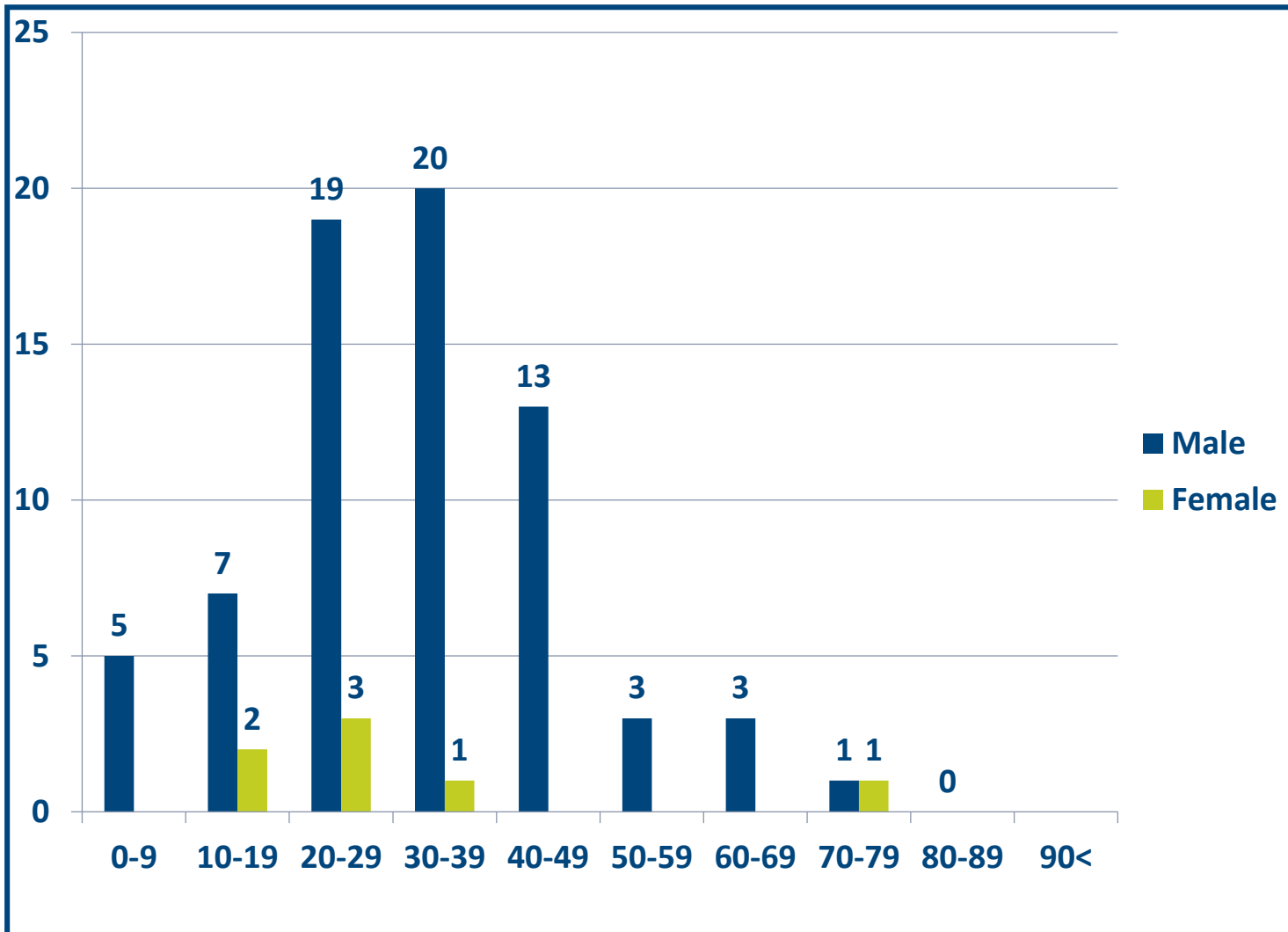

Case Closures

- 2022 Closure Rate is 72% (2021 – 74%)
- A positive closure is considered:
 - Arrest
 - Death of Offender
 - Prosecution Declined
 - Suspect awaiting Grand Jury Presentation
 - National Clearance Rate 50%*

– * <https://www.theatlantic.com/newsletters/archive/2022/07/police-murder-clearance-rate/661500/>

Method of Operation

- Firearm 65
- Fire 1
- Edged Weapon 4
- Blunt Force / Strangulation 5
- Vehicle 1
- Other 2

- Adult victims – 68/ Juvenile victims – 10

Circumstances of Incident

*Several incidents covered multiple categories

Suspect* Background

*For closed cases (56)

2022 Homicide Suspect Demographics

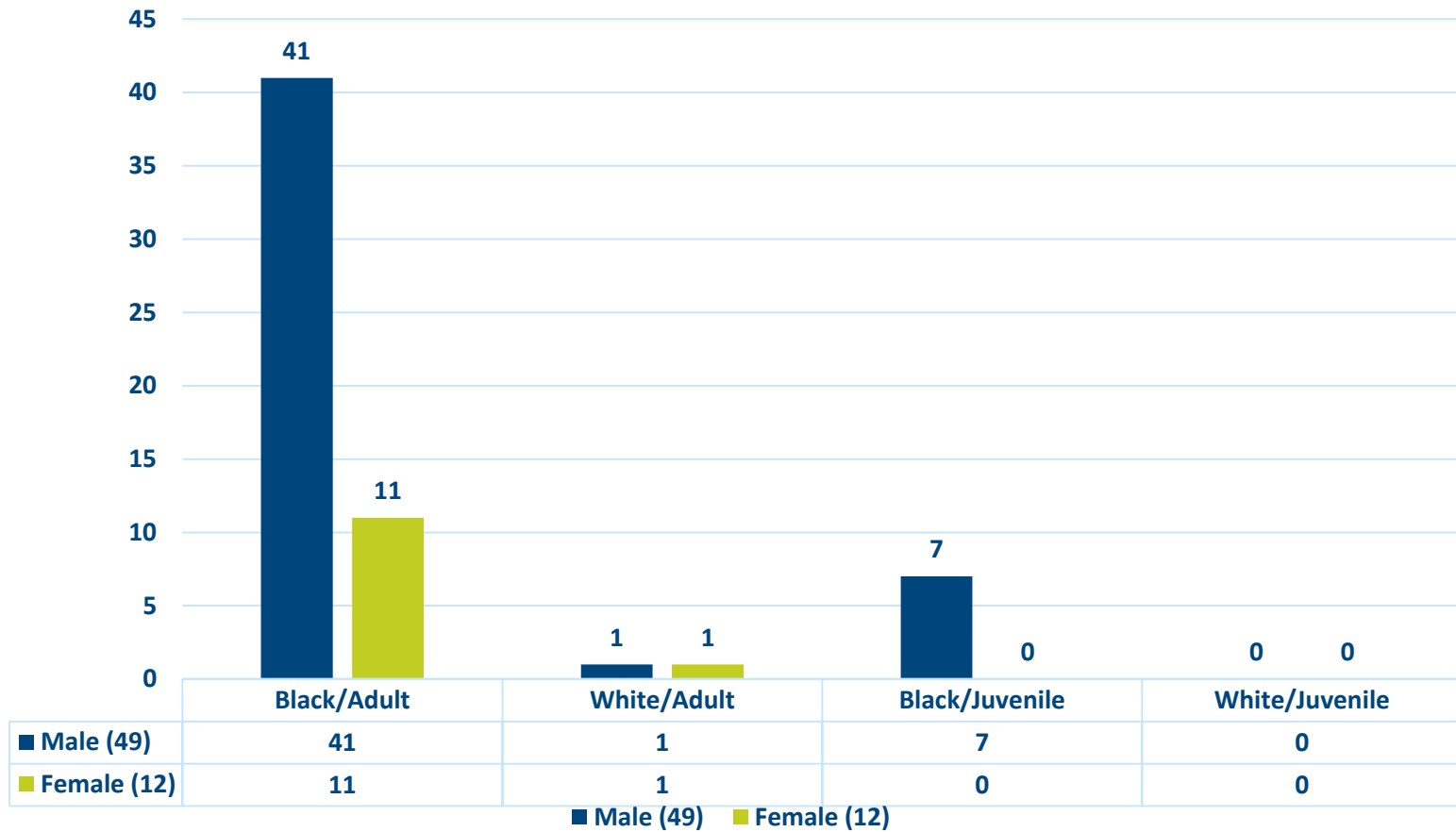

*Note – Not all identified as “suspect” were criminally culpable