



EMERGENCY

City of Cincinnati

MEH/B

AWB

An Ordinance No. _____

- 2022

AUTHORIZING the real property located at 621 W. Mehring Way in the Central Business District to be developed and used as an interim indoor practice facility **NOTWITHSTANDING** certain development regulations and use limitations contained in Chapter 1109, “Flood Damage Reduction,” and Chapter 1415, “Riverfront Districts,” of the Cincinnati Municipal Code and **NOTWITHSTANDING** certain other zoning regulations governing the development of proposed facility that would prevent its development and use as an interim indoor practice facility.

WHEREAS, the Hamilton County Board of Commissioners (“County”) owns the real property located at 621 W. Mehring Way in the Central Business District (“Property”), which it has leased to Cincinnati Bengals, Inc. (“Team”) for the purposes of constructing and operating an interim indoor practice facility (“Project”); and

WHEREAS, the Property consists of a single consolidated parcel (Ham. Co. PID 137-0003-0119) that spans the MG, “Manufacturing General,” and RF-M, “Riverfront Manufacturing,” zoning districts, and portions of the Property are located within the 100-year floodplain; and

WHEREAS, the Project requires legislative variances from the City’s floodplain and zoning regulations to authorize its construction and operation; and

WHEREAS, the Team is undertaking the Project to ensure the continued, ongoing success of its NFL football team, which recently won the AFC Championship and capped its exhilarating postseason with an appearance in Super Bowl LVI; and

WHEREAS, the Project will help to sustain and improve the Team’s competitiveness by allowing it to prepare for games year-round regardless of adverse weather conditions and by helping it to attract high-impact free agents; and

WHEREAS, helping the Team in its pursuit of success on the field can also foster a sense of community within the city and the larger region, as experienced earlier this year during the Team’s postseason march, and it will provide tangible benefits in the form of enhanced tax revenues, riverfront investment, and greater awareness and name recognition for Cincinnati on a global and national scale; and

WHEREAS, to ensure that its plans are in alignment with the City’s plans for the construction of a shared-use path connecting the central and western riverfronts, the Team has agreed to work with the City and the County to accommodate the future construction of the Ohio River Trail West/Queensgate Connection on the south side of Mehring Way at such time as the need arises; and

WHEREAS, the requested variances from floodplain regulations include the ability to construct an interim indoor practice facility outside the dry floodproofing requirements and below the floor elevation standards set forth in Cincinnati Municipal Code (“CMC”) Section 1109-11(5)(b); and

WHEREAS, to account for the deviation from these provisions, the Team has established that the proposed facility’s foundation and stem walls are flowable and capable of withstanding hydrostatic, hydrodynamic, and buoyancy forces that occasion flood events; and

WHEREAS, further, the Team has developed a flood action plan that calls for the removal of all remaining equipment and above-ground improvements to secure the site and ensure that all components that may be threatened by floodwaters are removed prior to flood events; and

WHEREAS, the requested variances from zoning regulations include the ability to establish an interim indoor practice facility in the RF-M, “Riverfront Manufacturing,” zoning district and to install certain other signage and site improvements that deviate from standard zoning requirements; and

WHEREAS, the deviation from zoning regulations permitting those portions of the Property located in the RF-M, “Riverfront Manufacturing,” zoning district to be used consistently with those portions located in the MG, “Manufacturing General,” zoning district, where those uses are permitted, will allow for the cohesive development and use of the Property; and

WHEREAS, the requested deviations from zoning regulations applicable to signage and site improvements will permit the Project to be constructed to a standard that is consistent with similar facilities found across the NFL and pose no adverse effects to the surrounding area, which is surrounded by elevated expressways and commercial and industrial uses; and

WHEREAS, the City Planning Commission, at its regularly scheduled meeting on April 15, 2022, upon considering the factors set forth in CMC Section 111-5, recommended the adoption of a notwithstanding ordinance authorizing the Project subject to certain conditions; and

WHEREAS, the legislative variances authorizing the Project are consistent with *Plan Cincinnati* (2012), specifically within the Compete Initiative Area goal to “[f]oster a climate conducive to growth, investment, stability and opportunity” (pg. 103); the strategy to “[g]row our own” by focusing on retention, expansion and relocation of existing businesses” (pg. 104); and the goal to “become nationally and internationally recognized as a vibrant and unique city” (pg. 121); and

WHEREAS, the Council finds that the Project will contribute to the city’s energy, economic vitality, and job growth; facilitate the development of the local professional sports industry, a major economic and employment generator for the region; and ensure that development of the Property has a minimal impact on the floodplain environment and public safety; and

WHEREAS, the Council additionally finds that permitting the Project will not have an adverse effect on the character of the area or the public health, safety, and welfare, and that the

Project is in the best interests of the City and the public's health, safety, morals, and general welfare; now, therefore,

BE IT ORDAINED by the Council of the City of Cincinnati, State of Ohio:

Section 1. That, following its own independent review and consideration, the City Council incorporates the foregoing recitals as if fully rewritten herein, and it hereby confirms that the Cincinnati Bengals, Inc.'s ("Team") request for legislative variances to authorize its development and use of the property located at 621 W. Mehring Way (Ham. Co. PID 137-0003-0119) ("Property") in the Central Business District as an interim indoor practice facility ("Project") satisfies the criteria set forth in Cincinnati Municipal Code ("CMC") Section 111-5 in all respects. The Property is depicted on the map, attached hereto as Exhibit A and incorporated herein by reference, and the Project is depicted on the plans, attached hereto as Exhibits B-1 and B-2 and incorporated herein by reference.

Section 2. That the Council specifically finds that a legislative variance authorizing the Team to pursue the Project will not have an adverse effect on the character of the surrounding area or the public's health, safety, and general welfare, and that it is consistent with the purposes of the CMC and the zoning district within which the Property is located, taking into account the factors listed in CMC Section 111-5.

Section 3. That, in addition, following its own independent review and consideration of the criteria for floodplain variances set forth in 44 CFR 60.6 and CMC Section 1109-13-3, the Council confirms the Team has made a showing of good and sufficient cause that it will suffer exceptional hardship if it is denied the ability to construct an interim indoor practice facility outside the dry floodproofing requirements and below the floor elevation standards set forth in CMC Section 1109-11(5)(b).

Section 4. That the Council finds that a legislative variance authorizing the construction of an interim indoor practice facility on the Property is the minimum necessary to relieve the Team from this exceptional hardship and that granting the variances will not result in increased flood heights, additional threats to public safety, extraordinary public expense, create nuisances, result in fraud on or victimization of the public, or conflict with existing local laws or ordinances, because the design of the proposed practice facility and operational plans established by the Team will serve to minimize flood damages during a base flood and will pose no additional threats to public safety.

Section 5. That the Council authorizes the Property's development and use as an interim indoor practice facility, subject to the terms and conditions set forth in this ordinance. This authorization is granted notwithstanding the development limitations contained in CMC Section 1109-11(5)(b), the use limitations contained in CMC Chapter 1415, "Riverfront Districts," and applicable zoning regulations that would prevent the Property's development and use as an interim indoor practice facility, as proposed, including, but not limited to, the fence height requirements set forth in CMC Chapter 1421, "General Site Standards," the off-street parking requirements and standards set forth in CMC Chapter 1425, "Parking and Loading Regulations," and the signage size, height, and maximum number limitations set forth in CMC Chapter 1427, "Signage Regulations."

Section 6. That the Council's authorization of the Property's development and use as an interim indoor practice facility is subject to the following conditions:

- a. That the Property shall be developed substantially consistent with the plans attached hereto as Exhibits B-1 and B-2 and those on file with the Department of Buildings and Inspections under permit nos. 2022P02833 and 2022P02861 ("Plans"); and
- b. That the authorizations granted herein include permission to construct additional site improvements, including fencing up to 8 feet in height and lighting, that are

substantially consistent with the Plans and incidental thereto, subject to the floodplain administrator's determination that the site improvements comply with the requirements of CMC Chapter 1109, "Flood Damage Reduction," or are designed to provide an equivalent measure of safety that minimizes the potential for flood damages and threats to public safety during a flood event; and

- c. That the authorizations granted herein are contingent upon the Team's implementation of the flood action plan, attached hereto as Exhibit C and incorporated herein by reference, which plan shall provide for reporting upon the City's request following a base flood event and for coordination between the Team and the City on supplementary operational measures as are necessary to minimize the potential for flood damages and threats to public safety during a base flood event, and which plan shall not be modified without the prior written consent of the floodplain administrator; and
- d. That the interim indoor practice facility shall be operated as a participant-only facility and remain subject to any occupancy limitations established by the Ohio Building Code; and
- e. That the City Manager and the appropriate City officials may order the removal of the interim indoor practice facility and the restoration of the Property, at no cost to the City: (i) upon finding that the Team has failed to comply with one or more of the conditions contained herein; (ii) at any time following the fifth anniversary of the effective date of this ordinance; or (iii) upon the Team's vacation of the Property or abandonment of the interim indoor practice facility. For the avoidance of doubt, the interim indoor practice facility shall be deemed abandoned if the Team intentionally discontinues its use and occupancy of the facility for more than 365 consecutive days.

Section 7. That this ordinance does not provide a variance from any other laws of the City of Cincinnati, and the Property shall remain subject to all other CMC provisions, including CMC Chapter 1109, "Flood Damage Reduction," CMC Chapter 1413, "Manufacturing Districts," CMC Chapter 1415, "Riverfront Districts," CMC Chapter 1421, "General Site Standards," CMC Chapter 1425, "Parking and Loading Regulations," and CMC Chapter 1427, "Signage Regulations."

Section 8. That the City Manager and the appropriate City officials are authorized to take all necessary and proper actions to implement this ordinance, including by issuing building permits

and related approvals provided they conform to applicable building codes, housing codes, accessibility laws, and other applicable laws, rules, and regulations.

Section 9. That the authorizations granted herein are specific to the Team and shall not benefit the Team’s successors-in-interest, any other tenant of the Property, or the owner of the Property, and that the authorizations shall expire upon the Team’s vacation of the Property or abandonment of the interim indoor practice facility. For the avoidance of doubt, the interim indoor practice facility shall be deemed abandoned if the Team intentionally discontinues its use and occupancy of the facility for more than 365 consecutive days.

Section 10. That this ordinance shall be an emergency measure necessary for the preservation of the public peace, health, safety, and general welfare and shall, subject to the terms of Article II, Section 6 of the Charter, be effective immediately. The reason for the emergency is the immediate need to allow the Project to proceed so that the interim indoor practice facility may commence operation in time for the upcoming winter season and the corresponding benefits to the City and the Central Business District may be realized at the earliest possible time.

Passed: _____, 2022

Aftab Pureval Mayor

Attest: _____
Clerk

EXHIBIT A

Proposed Notwithstanding Ordinance at 621 W. Mehring Way in Downtown

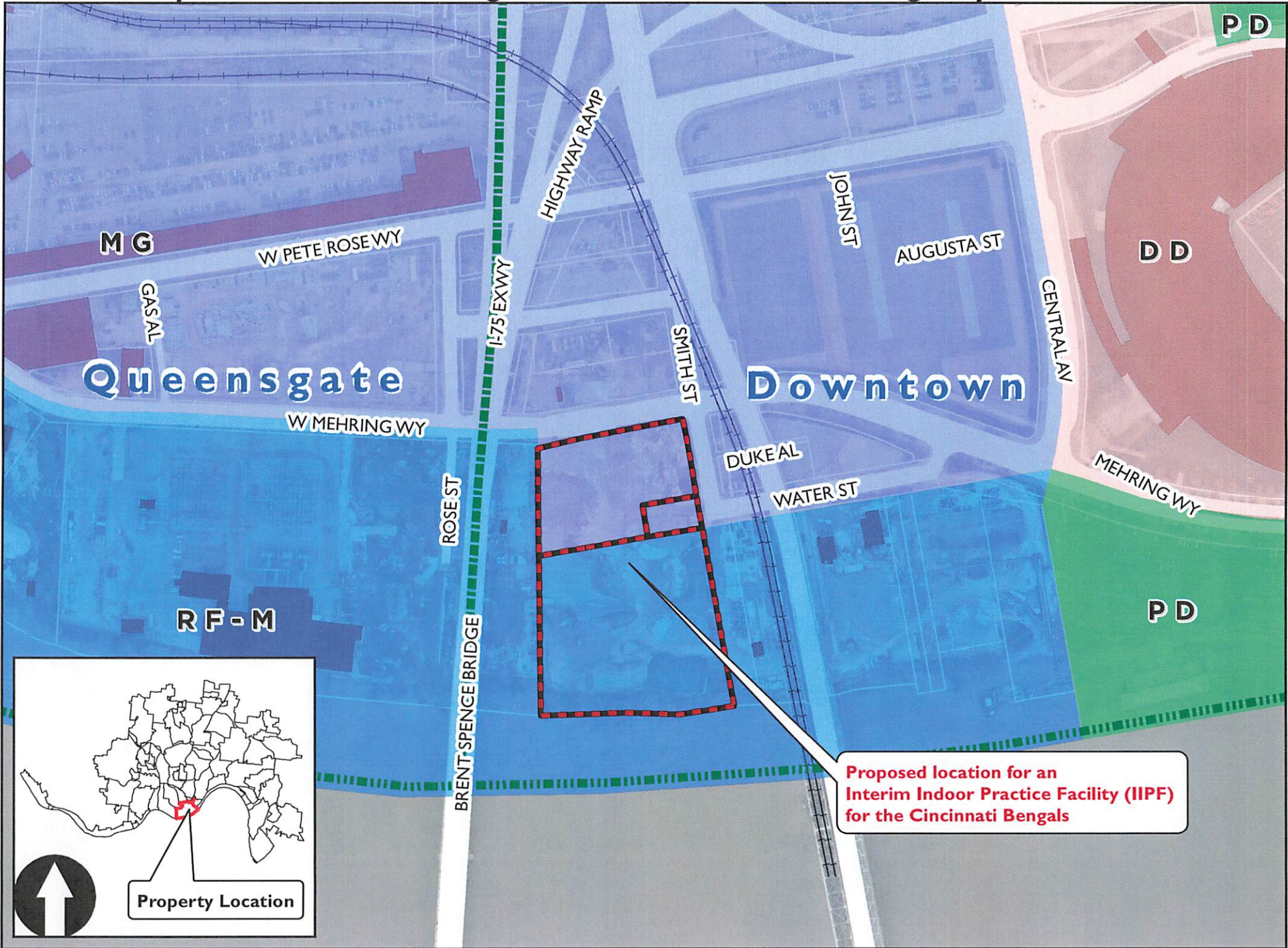

EXHIBIT B-1

Interim Indoor Practice Facility
 621 W Mehring Way
 Cincinnati, OH 45202

GRADING PERMIT

KZF DESIGN

Architecture | Engineering | Interiors | Planning

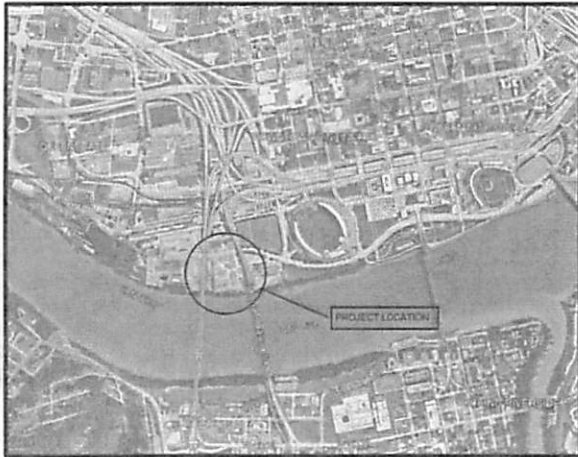

VICINITY MAP

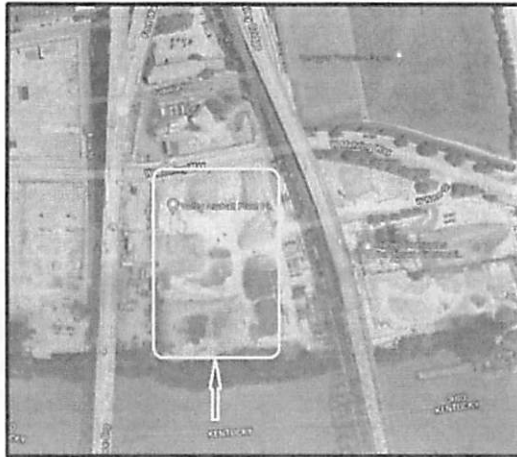

LOCATION PLAN



DATE: 04/01/2022
 DRAWN BY: SCHWITZ

Interim Indoor Practice Facility
 621 W Mehring Way
 Cincinnati, OH 45202



KZF DESIGN INC.
 700 Broadway Street
 Cincinnati, OH 45202

Phone: 513.621.6211
 kzf.com



| | | | |
|-------------|------------|--------------|----------------------------------|
| DESIGNED BY | SCHWITZ | DATE | 04/01/2022 |
| CHECKED BY | SCHWITZ | DATE | 04/01/2022 |
| PROJECT NO. | 19-0000 | PROJECT NAME | Interim Indoor Practice Facility |
| DATE | 04/01/2022 | SCALE | AS SHOWN |

COVER SHEET

PLANNING NUMBER: RELE
G-000 1

NOT FOR CONSTRUCTION

DRAWING INDEX

| NUMBER | TITLE | CURRENT DATE |
|---|--|-----------------|
| GENERAL | | |
| G-000 | COVER SHEET | 1 |
| G-001 | DRAWING INDEX | 1 |
| G-002 | GENERAL NOTES | 1 |
| LIFE SAFETY | | |
| LS101 | FIRST FLOOR LIFE SAFETY PLAN | USPFRD |
| SURVEY (NOT BY KCF DESIGN - PROVIDED DIRECTLY FOR THE OWNER) | | |
| SVY | TOPOGRAPHICAL SURVEY | 1 |
| CIVIL | | |
| VC01 | EXISTING ZONING | 1 |
| VC02 | EXISTING SITE PLAN | 1 |
| CD101 | SITE DEMOLITION PLAN | 1 |
| CS101 | CIVIL SITE PLAN | 1 |
| CS102 | TRAFFIC, PAVEMENT MARKING AND SIGNING PLAN | USPFRD |
| CS201 | CIVIL SITE DETAILS | 1 |
| CS202 | CIVIL SITE DETAILS | 1 |
| CS203 | CIVIL SITE DETAILS | 1 |
| CS204 | CIVIL SITE DETAIL B | 1 |
| CG101 | CIVIL SITE GRADING PLAN | 1 |
| CG102 | CIVIL DETAILED GRADING PLAN | 1 |
| CG201 | CIVIL GRADING DETAILS | 1 |
| CU101 | CIVIL SITE UTILITY PLAN | USPFRD |
| CU201 | CIVIL UTILITY PROFILES | USPFRD |
| CU301 | CIVIL SITE UTILITY DETAILS | USPFRD |
| CU302 | CIVIL SITE UTILITY DETAILS | USPFRD |
| URFP (NOT BY KCF DESIGN - PROVIDED DIRECTLY FOR THE OWNER) | | |
| PF1.0 | CONCEPTUAL FIELD MARKING PLAN | USPFRD |
| PF2.0 | CONCEPTUAL FIELD DRAINAGE PLAN | USPFRD |
| PF2.1 | CURB DETAILS | USPFRD |
| STRUCTURAL | | |
| S-001 | GENERAL NOTES | USPFRD |
| S-002 | SPECIAL INSPECTIONS | USPFRD |
| S-003 | DESIGN DATA | USPFRD |
| S-004 | FOUNDATION PLAN | USPFRD |
| S-005 | WALL ELEVATIONS | USPFRD |
| S-006 | ENLARGED DOOR FOUNDATION PLANS | USPFRD |
| S-007 | ENLARGED PLATFORM FOUNDATION PLANS | USPFRD |
| S-008 | ENLARGED PLATFORM FRAMING PLANS | USPFRD |
| S-009 | FOUNDATION SECTIONS AND DETAILS | USPFRD |
| S-010 | FOUNDATION SECTIONS AND DETAILS | USPFRD |
| S-011 | PLATFORM FRAMING SECTIONS AND DETAILS | USPFRD |
| FABRIC STRUCTURE (NOT BY KCF DESIGN - PROVIDED DIRECTLY FOR THE OWNER) | | |
| AS-1 | PLAN VIEW | USPFRD |
| AS-2 | ELEVATIONS AND GENERAL NOTES | USPFRD |
| AS-3 | DOOR DETAILS | USPFRD |
| AS-4 | DETAILS | USPFRD |
| AS-5 | Mechanical DETAILS | USPFRD |
| PLUMBING | | |
| P-001 | GENERAL NOTES AND SCHEDULES | USPFRD |
| PS101 | PLUMBING SITE PLAN | USPFRD |
| ELECTRICAL | | |
| E-001 | ELECTRICAL SYMBOLS, NOTES, ABBREVIATIONS, & SPECIFICATIONS | USPFRD |
| EL101 | SITE LIGHTING AND POWER PLAN | USPFRD |
| EL102 | INDOOR AND PLATFORM LIGHTING AND POWER PLAN | USPFRD |
| EL103 | SCHEDULES AND SINGLE LINE DIAGRAM | USPFRD |

USPFRD - "UNDER SEPARATE PERMIT...ISSUED FOR REFERENCE ONLY"

DATE: 04-01-2022
BY: JAMES W. GIBSON

Interim Indoor Practice Facility
621 W Mehring Way
Cincinnati, OH 45202

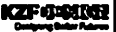

KCF ENGINEERING
 Consulting & Construction
 700 Broadway Street
 Cincinnati, OH 45202

Phone: 513.621.6211
 kcf.com



| | |
|-------------|------------|
| DESIGNED BY | JWG |
| CHECKED BY | JWG |
| DATE | 04/01/2022 |
| SCALE | AS SHOWN |

DRAWING INDEX

PROJECT BLOCK NOS.
G-001 1

NOT FOR CONSTRUCTION

GENERAL NOTES

ALL WORK PERFORMED ON THIS PROJECT SHALL COMPLY WITH THE LATEST STANDARDS AND ALL APPLICABLE REGULATIONS OF THE CITY OF CINCINNATI AND THE OHIO DEPARTMENT OF TRANSPORTATION.

ALL WORK SHALL BE IN ACCORDANCE WITH FEDERAL OSHA REGULATIONS. THE CONTRACTOR SHALL BE RESPONSIBLE FOR OBTAINING ALL NECESSARY PERMITS AND COORDINATING WITH ALL AGENCIES INVOLVED. THE CONTRACTOR SHALL BE RESPONSIBLE FOR OBTAINING ALL NECESSARY PERMITS AND COORDINATING WITH ALL AGENCIES INVOLVED. THE CONTRACTOR SHALL BE RESPONSIBLE FOR OBTAINING ALL NECESSARY PERMITS AND COORDINATING WITH ALL AGENCIES INVOLVED.

EXISTING UTILITIES ARE SHOWN ON THE PLANS ACCORDING TO AVAILABLE RECORDS. SUCH UTILITIES ARE TO BE PROTECTED AND NOT TO BE MOVED OR DELETED. THE CONTRACTOR SHALL BE RESPONSIBLE FOR OBTAINING ALL NECESSARY PERMITS AND COORDINATING WITH ALL AGENCIES INVOLVED. THE CONTRACTOR SHALL BE RESPONSIBLE FOR OBTAINING ALL NECESSARY PERMITS AND COORDINATING WITH ALL AGENCIES INVOLVED.

ALL PROPOSED ITEMS ARE TO BE PROVIDED AND INSTALLED BY THE CONTRACTOR UNLESS OTHERWISE NOTED. THE CONTRACTOR SHALL BE RESPONSIBLE FOR OBTAINING ALL NECESSARY PERMITS AND COORDINATING WITH ALL AGENCIES INVOLVED. THE CONTRACTOR SHALL BE RESPONSIBLE FOR OBTAINING ALL NECESSARY PERMITS AND COORDINATING WITH ALL AGENCIES INVOLVED.

THE CONTRACTOR SHALL BE RESPONSIBLE FOR OBTAINING ALL NECESSARY PERMITS AND COORDINATING WITH ALL AGENCIES INVOLVED. THE CONTRACTOR SHALL BE RESPONSIBLE FOR OBTAINING ALL NECESSARY PERMITS AND COORDINATING WITH ALL AGENCIES INVOLVED. THE CONTRACTOR SHALL BE RESPONSIBLE FOR OBTAINING ALL NECESSARY PERMITS AND COORDINATING WITH ALL AGENCIES INVOLVED.

THE CONTRACTOR SHALL BE RESPONSIBLE FOR OBTAINING ALL NECESSARY PERMITS AND COORDINATING WITH ALL AGENCIES INVOLVED. THE CONTRACTOR SHALL BE RESPONSIBLE FOR OBTAINING ALL NECESSARY PERMITS AND COORDINATING WITH ALL AGENCIES INVOLVED. THE CONTRACTOR SHALL BE RESPONSIBLE FOR OBTAINING ALL NECESSARY PERMITS AND COORDINATING WITH ALL AGENCIES INVOLVED.

THE CONTRACTOR SHALL BE RESPONSIBLE FOR OBTAINING ALL NECESSARY PERMITS AND COORDINATING WITH ALL AGENCIES INVOLVED. THE CONTRACTOR SHALL BE RESPONSIBLE FOR OBTAINING ALL NECESSARY PERMITS AND COORDINATING WITH ALL AGENCIES INVOLVED. THE CONTRACTOR SHALL BE RESPONSIBLE FOR OBTAINING ALL NECESSARY PERMITS AND COORDINATING WITH ALL AGENCIES INVOLVED.

THE CONTRACTOR SHALL BE RESPONSIBLE FOR OBTAINING ALL NECESSARY PERMITS AND COORDINATING WITH ALL AGENCIES INVOLVED. THE CONTRACTOR SHALL BE RESPONSIBLE FOR OBTAINING ALL NECESSARY PERMITS AND COORDINATING WITH ALL AGENCIES INVOLVED. THE CONTRACTOR SHALL BE RESPONSIBLE FOR OBTAINING ALL NECESSARY PERMITS AND COORDINATING WITH ALL AGENCIES INVOLVED.

REBAR EMBED

THIS PROJECT WILL INVOLVE THE INSTALLATION OF REBAR FOR CONCRETE FOUNDATIONS AND OTHER STRUCTURES. THE CONTRACTOR SHALL BE RESPONSIBLE FOR OBTAINING ALL NECESSARY PERMITS AND COORDINATING WITH ALL AGENCIES INVOLVED. THE CONTRACTOR SHALL BE RESPONSIBLE FOR OBTAINING ALL NECESSARY PERMITS AND COORDINATING WITH ALL AGENCIES INVOLVED.

WORK IN EXISTING TRENCH

EXISTING UTILITIES ARE SHOWN ON THE PLANS ACCORDING TO AVAILABLE RECORDS. SUCH UTILITIES ARE TO BE PROTECTED AND NOT TO BE MOVED OR DELETED. THE CONTRACTOR SHALL BE RESPONSIBLE FOR OBTAINING ALL NECESSARY PERMITS AND COORDINATING WITH ALL AGENCIES INVOLVED. THE CONTRACTOR SHALL BE RESPONSIBLE FOR OBTAINING ALL NECESSARY PERMITS AND COORDINATING WITH ALL AGENCIES INVOLVED.

GROUNDwater PROTECTION

THE CONTRACTOR SHALL BE RESPONSIBLE FOR OBTAINING ALL NECESSARY PERMITS AND COORDINATING WITH ALL AGENCIES INVOLVED. THE CONTRACTOR SHALL BE RESPONSIBLE FOR OBTAINING ALL NECESSARY PERMITS AND COORDINATING WITH ALL AGENCIES INVOLVED. THE CONTRACTOR SHALL BE RESPONSIBLE FOR OBTAINING ALL NECESSARY PERMITS AND COORDINATING WITH ALL AGENCIES INVOLVED.

THE CONTRACTOR SHALL BE RESPONSIBLE FOR OBTAINING ALL NECESSARY PERMITS AND COORDINATING WITH ALL AGENCIES INVOLVED. THE CONTRACTOR SHALL BE RESPONSIBLE FOR OBTAINING ALL NECESSARY PERMITS AND COORDINATING WITH ALL AGENCIES INVOLVED. THE CONTRACTOR SHALL BE RESPONSIBLE FOR OBTAINING ALL NECESSARY PERMITS AND COORDINATING WITH ALL AGENCIES INVOLVED.

THE CONTRACTOR SHALL BE RESPONSIBLE FOR OBTAINING ALL NECESSARY PERMITS AND COORDINATING WITH ALL AGENCIES INVOLVED. THE CONTRACTOR SHALL BE RESPONSIBLE FOR OBTAINING ALL NECESSARY PERMITS AND COORDINATING WITH ALL AGENCIES INVOLVED. THE CONTRACTOR SHALL BE RESPONSIBLE FOR OBTAINING ALL NECESSARY PERMITS AND COORDINATING WITH ALL AGENCIES INVOLVED.

THE CONTRACTOR SHALL BE RESPONSIBLE FOR OBTAINING ALL NECESSARY PERMITS AND COORDINATING WITH ALL AGENCIES INVOLVED. THE CONTRACTOR SHALL BE RESPONSIBLE FOR OBTAINING ALL NECESSARY PERMITS AND COORDINATING WITH ALL AGENCIES INVOLVED. THE CONTRACTOR SHALL BE RESPONSIBLE FOR OBTAINING ALL NECESSARY PERMITS AND COORDINATING WITH ALL AGENCIES INVOLVED.

THE CONTRACTOR SHALL BE RESPONSIBLE FOR OBTAINING ALL NECESSARY PERMITS AND COORDINATING WITH ALL AGENCIES INVOLVED. THE CONTRACTOR SHALL BE RESPONSIBLE FOR OBTAINING ALL NECESSARY PERMITS AND COORDINATING WITH ALL AGENCIES INVOLVED. THE CONTRACTOR SHALL BE RESPONSIBLE FOR OBTAINING ALL NECESSARY PERMITS AND COORDINATING WITH ALL AGENCIES INVOLVED.

PROPOSED NOTES

PROVIDE PROTECTIVE CHANGES IN ALL AREAS WHERE EXISTING ASPHALT PAVEMENT IS TO BE REMOVED OR REPAIRED. THE CONTRACTOR SHALL BE RESPONSIBLE FOR OBTAINING ALL NECESSARY PERMITS AND COORDINATING WITH ALL AGENCIES INVOLVED. THE CONTRACTOR SHALL BE RESPONSIBLE FOR OBTAINING ALL NECESSARY PERMITS AND COORDINATING WITH ALL AGENCIES INVOLVED.

UTILITY NOTES

EXISTING UTILITIES ARE SHOWN ON THE PLANS ACCORDING TO AVAILABLE RECORDS. SUCH UTILITIES ARE TO BE PROTECTED AND NOT TO BE MOVED OR DELETED. THE CONTRACTOR SHALL BE RESPONSIBLE FOR OBTAINING ALL NECESSARY PERMITS AND COORDINATING WITH ALL AGENCIES INVOLVED. THE CONTRACTOR SHALL BE RESPONSIBLE FOR OBTAINING ALL NECESSARY PERMITS AND COORDINATING WITH ALL AGENCIES INVOLVED.

ALL SITE WORK

ALL SITE WORK SHALL BE CAREFULLY COORDINATED BY THE CONTRACTOR WITH LOCAL GAS, ELECTRIC, TELEPHONE, AND ANY OTHER UTILITY COMPANIES HAVING JURISDICTION OVER THE PROJECT. THE CONTRACTOR SHALL BE RESPONSIBLE FOR OBTAINING ALL NECESSARY PERMITS AND COORDINATING WITH ALL AGENCIES INVOLVED. THE CONTRACTOR SHALL BE RESPONSIBLE FOR OBTAINING ALL NECESSARY PERMITS AND COORDINATING WITH ALL AGENCIES INVOLVED.

CONCRETE NOTES

CONCRETE SHALL BE PLACED AND FINISHED IN ACCORDANCE WITH THE LATEST STANDARDS AND ALL APPLICABLE REGULATIONS. THE CONTRACTOR SHALL BE RESPONSIBLE FOR OBTAINING ALL NECESSARY PERMITS AND COORDINATING WITH ALL AGENCIES INVOLVED. THE CONTRACTOR SHALL BE RESPONSIBLE FOR OBTAINING ALL NECESSARY PERMITS AND COORDINATING WITH ALL AGENCIES INVOLVED.

REBAR NOTES

REBAR SHALL BE INSTALLED AND TIED IN ACCORDANCE WITH THE LATEST STANDARDS AND ALL APPLICABLE REGULATIONS. THE CONTRACTOR SHALL BE RESPONSIBLE FOR OBTAINING ALL NECESSARY PERMITS AND COORDINATING WITH ALL AGENCIES INVOLVED. THE CONTRACTOR SHALL BE RESPONSIBLE FOR OBTAINING ALL NECESSARY PERMITS AND COORDINATING WITH ALL AGENCIES INVOLVED.

FORMWORK NOTES

FORMWORK SHALL BE INSTALLED AND REMOVED IN ACCORDANCE WITH THE LATEST STANDARDS AND ALL APPLICABLE REGULATIONS. THE CONTRACTOR SHALL BE RESPONSIBLE FOR OBTAINING ALL NECESSARY PERMITS AND COORDINATING WITH ALL AGENCIES INVOLVED. THE CONTRACTOR SHALL BE RESPONSIBLE FOR OBTAINING ALL NECESSARY PERMITS AND COORDINATING WITH ALL AGENCIES INVOLVED.

SOIL NOTES

SOIL SHALL BE TESTED AND FOUND TO BE SUITABLE FOR CONSTRUCTION. THE CONTRACTOR SHALL BE RESPONSIBLE FOR OBTAINING ALL NECESSARY PERMITS AND COORDINATING WITH ALL AGENCIES INVOLVED. THE CONTRACTOR SHALL BE RESPONSIBLE FOR OBTAINING ALL NECESSARY PERMITS AND COORDINATING WITH ALL AGENCIES INVOLVED.

WATER NOTES

WATER SHALL BE PROVIDED AND INSTALLED IN ACCORDANCE WITH THE LATEST STANDARDS AND ALL APPLICABLE REGULATIONS. THE CONTRACTOR SHALL BE RESPONSIBLE FOR OBTAINING ALL NECESSARY PERMITS AND COORDINATING WITH ALL AGENCIES INVOLVED. THE CONTRACTOR SHALL BE RESPONSIBLE FOR OBTAINING ALL NECESSARY PERMITS AND COORDINATING WITH ALL AGENCIES INVOLVED.

INTERIM INDOOR PRACTICE FACILITY
621 W MEHRING WAY
CINCINNATI, OHIO 45202

URS
12345
67890



GENERAL NOTES
1
2
3
4
5
6
7
8
9
10



Interim Indoor Practice Facility
 621 W Mehring Way
 Cincinnati, OH 45202

GRADING PERMIT

KZF DESIGN

Architecture | Engineering | Interiors | Planning

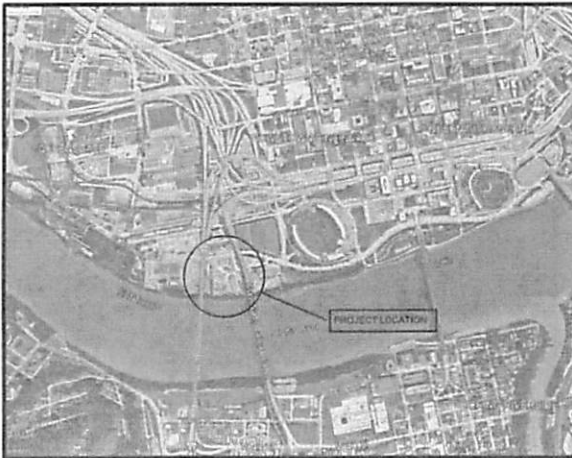

VICINITY MAP

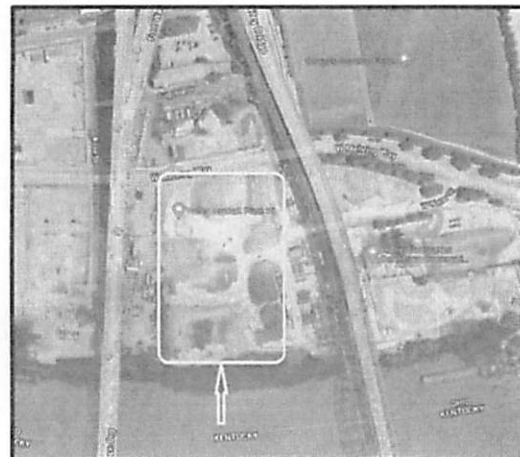

LOCATION PLAN



SCALE: AS SHOWN
 DATE: 04/01/2022

Interim Indoor Practice Facility
 621 W Mehring Way
 Cincinnati, OH 45202



KZF DESIGN INC.
 700 Broadway Street
 Cincinnati, OH 45202

main: 513.621.6211
 kzf.com



| | |
|----------|------------|
| DESIGNED | COOR. NO. |
| SCHMITZ | 100-0000 |
| DRAWN | DATE |
| SCHMITZ | 04/01/2022 |
| CHECKED | PROJ. MGR. |
| SCHMITZ | SCHMITZ |

COVER SHEET

DRAWING NUMBER: **G-000**
 1

NOT FOR CONSTRUCTION

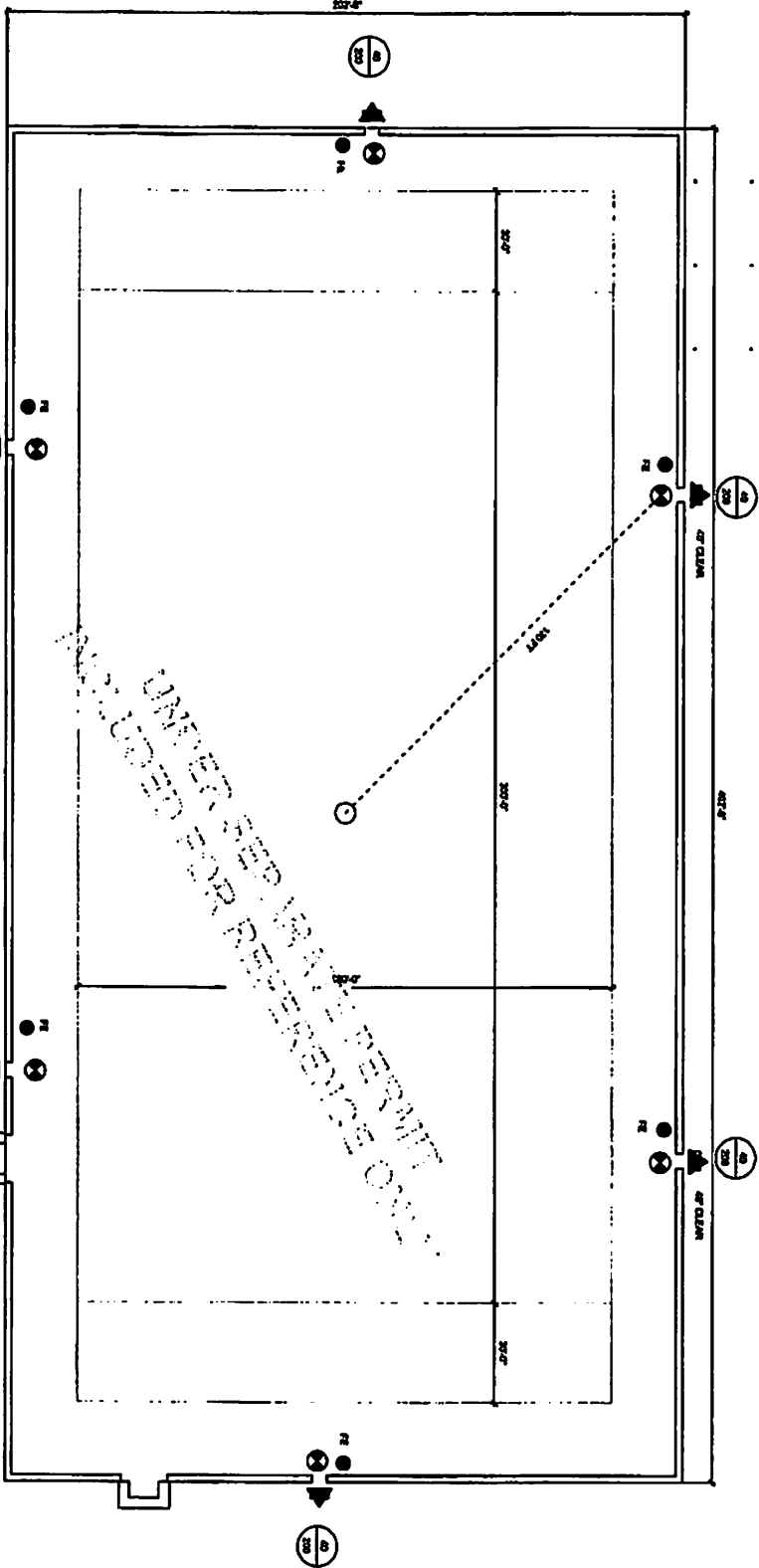

11 LIFE SAFETY PLAN

LIFE SAFETY LEGEND

- FIRE EXTINGUISHER (FE)
- ▲ FIRE ALARM PULL STATION (FAPS)
- ◉ FIRE EXTINGUISHER CABINET (FEC)
- ◉ EXIT ROOM
- ◉ EXIT SIGN
- ◉ TRAVEL DISTANCE TO EXIT
- ◉ TRAVEL DISTANCE TO EXIT
- ◉ EXIT CAPACITY
- ◉ (2) EXIT OFFERING IN INCHES
- ◉ OCCUPANT LOAD

CODE SUMMARY

ROOMS OF INTEREST

NEW TEMPORARY STRUCTURAL FRAME STRUCTURE FOR INTERIM INDOOR PRACTICE FACILITY. FACILITY TO BE CONSTRUCTED IN PHASES. PHASE 1 WILL BE THE MAIN FLOOR AND PHASE 2 WILL BE THE SECOND FLOOR. THE FACILITY WILL BE USED FOR INDOOR PRACTICE AND TRAINING PURPOSES.

APPLICABLE CODES

2015 IBC BUILDING CODE
 2015 IBC MECHANICAL CODE
 2015 IBC PLUMBING CODE
 2015 IBC ELECTRICAL CODE
 2015 IBC ENERGY CONSERVATION CODE
 2015 IBC ACCESSIBILITY CODE

CHAPTER 3 - USE AND OCCUPANCY CLASSIFICATION

ASSEMBLY A-4
 MODERN PARTICIPANT SPORT

CHAPTER 5 - GENERAL BUILDING HEIGHTS AND AREAS

SECTION 502.1 - REGULATIONS FOR ONE STORY BUILDINGS

USE HEIGHTS AND A REVISIONS FROM ONE STORY ZONE A-4. HEIGHTS SHALL BE MEASURED FROM FINISH FLOOR TO TOP OF ROOF OR TO FINISH CEILING OF UNFINISHED ROOF.

SECTION 502.2 - TYPES OF CONSTRUCTION

TABLE 502.2 - TYPE OF CONSTRUCTION CLASSIFICATION TYPE IIB

| | |
|--------------------|------|
| FRAMING | 01MS |
| NON-FRAMING WALLS | 01MS |
| FLOOR CONSTRUCTION | 01MS |
| ROOF CONSTRUCTION | 01MS |

CHAPTER 5 - FIRE PROTECTION SYSTEMS

SECTION 503.1 - PORTABLE FIRE EXTINGUISHERS

SECTION 503.2 - FIRE ALARMS AND DETECTION SYSTEMS

CHAPTER 10 - BOARD OF ACCESS

SECTION 10.1 - BOARD OF ACCESS

SECTION 10.2 - BOARD OF ACCESS

SECTION 10.3 - BOARD OF ACCESS

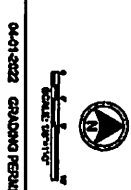

04-21-2022 CHADWICK PERHART REGISTERED ARCHITECT

LS101

KCP 03601061
 KCP DESIGN INC.
 7000 W. WILSON AVENUE
 CINCINNATI, OH 45231
 TEL: 513.871.4211

URM
 URBAN REPAIR & MAINTENANCE

INTERIM INDOOR PRACTICE FACILITY
 LIFE SAFETY PLAN

Interim Indoor Practice Facility
 621 W Mehring Way
 Cincinnati, OH 45202



GENERAL NOTES

A. CONSTRUCTION TO VERIFY LOCATIONS OF ALL UTILITIES SHALL BE THE RESPONSIBILITY OF THE CONTRACTOR.

B. THE EXISTING UTILITIES ARE TO REMAIN UNLESS SHOWN OTHERWISE.

- LEGEND
- 1. WALLS
 - 2. ROOF
 - 3. FLOOR
 - 4. CEILING
 - 5. EXTERIOR FINISH
 - 6. INTERIOR FINISH
 - 7. MECHANICAL
 - 8. ELECTRICAL
 - 9. PLUMBING
 - 10. HVAC
 - 11. PAVEMENT
 - 12. ASPHALT
 - 13. CONCRETE
 - 14. GRAVEL
 - 15. SAND
 - 16. SOIL
 - 17. VEGETATION
 - 18. TREES
 - 19. SHRUBS
 - 20. HERBACEOUS
 - 21. WATER
 - 22. SWAMP
 - 23. WETLANDS
 - 24. WETLANDS BUFFER
 - 25. WETLANDS RESTORATION
 - 26. WETLANDS MITIGATION
 - 27. WETLANDS MONITORING
 - 28. WETLANDS MANAGEMENT
 - 29. WETLANDS RESEARCH
 - 30. WETLANDS EDUCATION
 - 31. WETLANDS OUTREACH
 - 32. WETLANDS PARTNERSHIP
 - 33. WETLANDS COOPERATION
 - 34. WETLANDS COLLABORATION
 - 35. WETLANDS INTEGRATION
 - 36. WETLANDS SYNERGY
 - 37. WETLANDS SYMBIOSIS
 - 38. WETLANDS SYMULACRUM
 - 39. WETLANDS SYMULATED
 - 40. WETLANDS SYMULATING
 - 41. WETLANDS SYMULATED
 - 42. WETLANDS SYMULATING
 - 43. WETLANDS SYMULATED
 - 44. WETLANDS SYMULATING
 - 45. WETLANDS SYMULATED
 - 46. WETLANDS SYMULATING
 - 47. WETLANDS SYMULATED
 - 48. WETLANDS SYMULATING
 - 49. WETLANDS SYMULATED
 - 50. WETLANDS SYMULATING



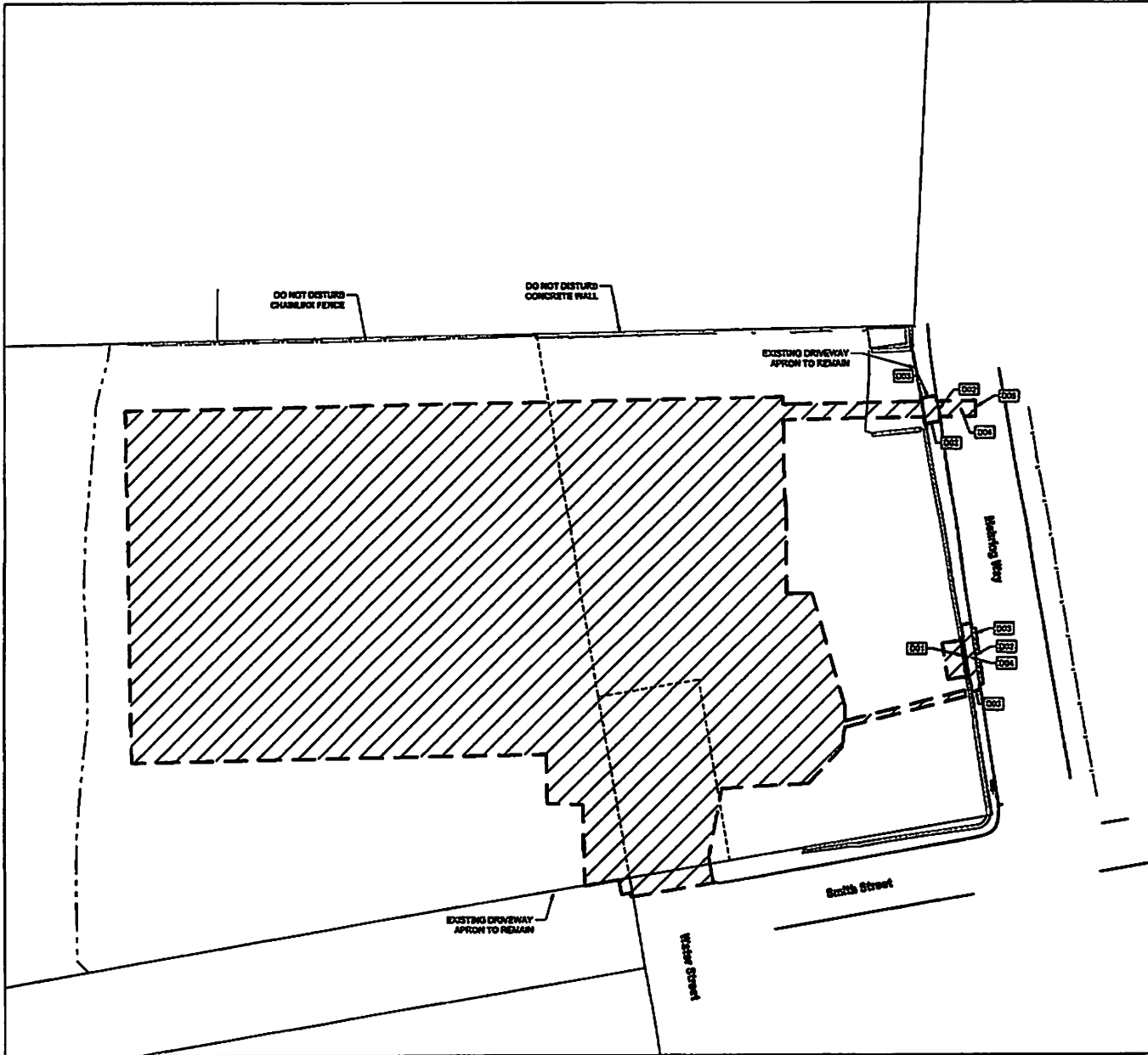

GENERAL NOTES

1. CONTRACTOR TO VERIFY LOCATIONS OF ALL UTILITIES PRIOR TO CONSTRUCTION.
2. THE EXISTING UTILITIES ARE TO REMAIN IN USE UNLESS OTHERWISE NOTED.
3. WORK TO BE COMPLETED INSIDE OF THE RIGHT-OF-WAY (ROW) SHALL BE ACCORDING TO CITY OF CINCINNATI DEPARTMENT OF TRANSPORTATION AND ENGINEERING STANDARDS AND SPECIFICATIONS. CONTRACTOR IS REQUIRED TO PROVIDE A MAINTENANCE OF TRAFFIC PLAN.
4. CONTRACTOR TO REFER TO ODOT STANDARD DRAWING M-1.1.1 FOR TEMPORARY LANE CLOSURES.
5. PROTECT ALL EXISTING RETAINING WALLS TO REMAIN.
6. DEMOLISH ALL EXISTING PAVEMENTS AND CURBS IN ACCORDANCE WITH LOCAL REGULATIONS WITHIN THE LIMITS OF PROPOSED CONSTRUCTION UNLESS OTHERWISE NOTED.
7. CONTRACTOR TO CONTROL DUST IN ACCORDANCE WITH ODOT STANDARDS.

LEGEND

- - - - - CONSTRUCTION LIMITS
- FULL DEPTH SAWCUT
- /// FULL DEPTH PAVEMENT REMOVAL

DRAWING NOTES

- CC1 REMOVE 22X22X12" CONCRETE RETAINING BLOCKS
- CC2 (DW) REMOVE CURB, SEE NOTE C
- CC3 (DW) REMOVE CONCRETE SIDEWALK TO NEAREST JOINT
- CC4 (DW) REMOVE ASPHALT PAVEMENT IN MEDIAN WAY, SEE NOTE C
- CC5 (DW) FULL DEPTH SAWCUT

INTERIM INDOOR PRACTICE FACILITY
621 W MEHRING WAY
CINCINNATI, OHIO 45202

INTEGRITY
Engineering & Surveying

KEY DESIGN BY:
702 Broadway Street
Cincinnati, OH 45202

DATE: 01.15.2011
SCALE:

WARM
WARRANTY ASSURED

CHECKED BY: [Signature]
 DESIGNED BY: [Signature]
 DRAWN BY: [Signature]
 DATE: 01/15/11

811
Cincinnati Public Works
Call before you dig.

CD101 1

62 SIDEWALK DETAILS
 (CS50) W.P.A.

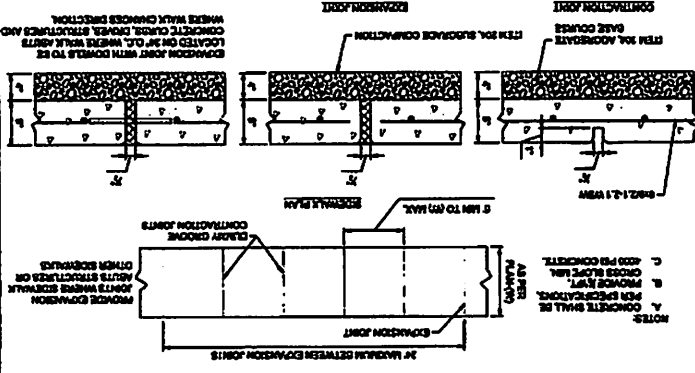

NOTE:
 A. CONCRETE SHALL BE PER SPECIFICATIONS.
 B. REMOVE JOINT AFTER PLACING.
 C. 4000 PSI CONCRETE.
 D. CROSS SLOPE 1/4\"/>

61 PAVEMENT DETAILS
 (CS50) W.P.A.

NOTE:
 1. ALL MATERIALS SHALL CONFORM TO THE LATEST EDITION OF THE OHIO DEPARTMENT OF TRANSPORTATION SPECIFICATION.
 2. BASE AND SUBGRADE COMPACTION SHALL BE PER ASTM D1557.

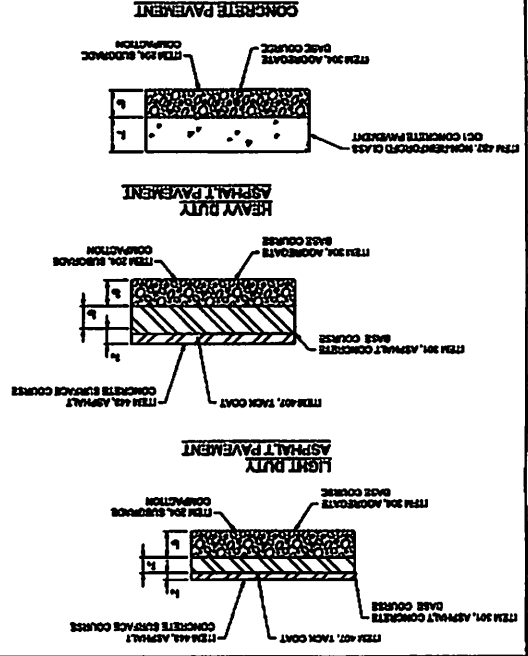

63 BUTT JOINT DETAIL
 (CS50) W.P.A.

NOTE:
 1. REFER TO DETAIL 610301 FOR PAVEMENT SECTION.
 2. BASE AND SUBGRADE COMPACTION SHALL BE PER ASTM D1557.

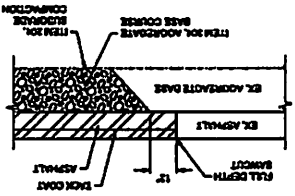

CS6901 1

DATE: 01/11/11
 DRAWN BY: J. J. JONES
 CHECKED BY: J. J. JONES
 APPROVED BY: J. J. JONES



INTERIM INDOOR PRACTICE FACILITY
 621 W MEHRING WAY
 CINCINNATI, OHIO 45202

INTERIM INDOOR PRACTICE FACILITY
 621 W MEHRING WAY
 CINCINNATI, OHIO 45202

DATE: 01/11/11
 DRAWN BY: J. J. JONES
 CHECKED BY: J. J. JONES
 APPROVED BY: J. J. JONES

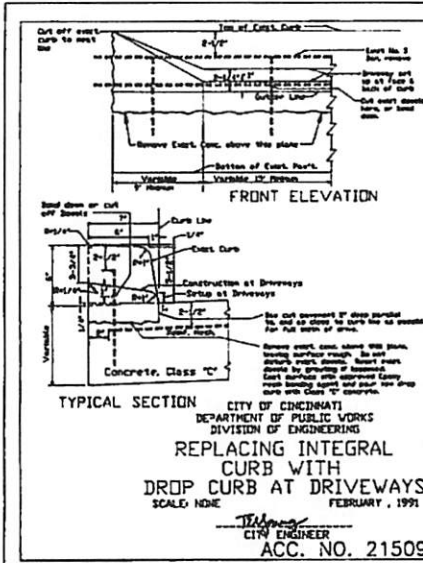

REPLACING INTEGRAL CURB WITH DROP CURB AT DRIVEWAYS
 SCALE: NONE
 FEBRUARY, 1991
 CITY ENGINEER
 ACC. NO. 21509

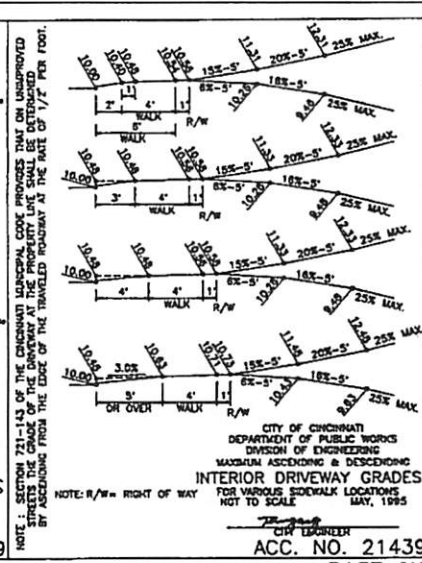

INTERIOR DRIVEWAY GRADES
 FOR VARIOUS SIDEWALK LOCATIONS
 NOT TO SCALE
 MAY, 1985
 CITY ENGINEER
 ACC. NO. 21439

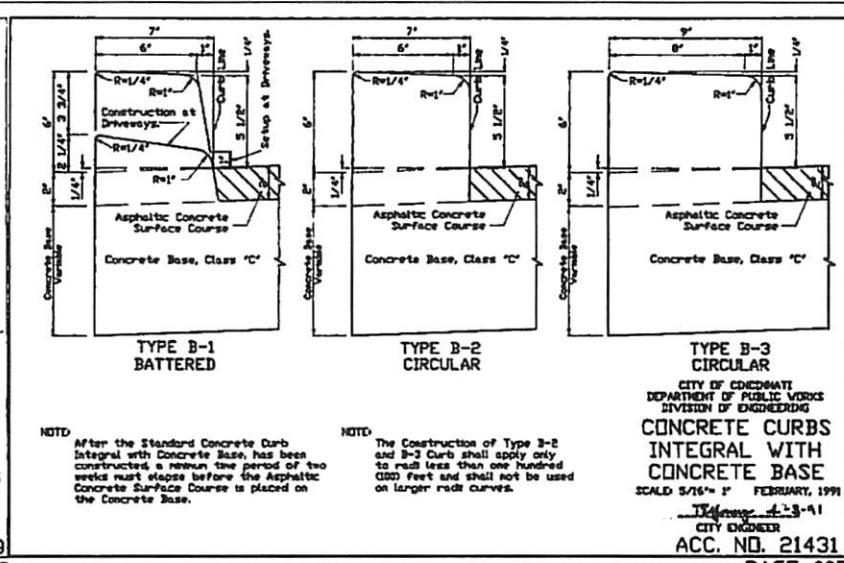

CONCRETE CURBS INTEGRAL WITH CONCRETE BASE
 SCALE: 5/16" = 1' FEBRUARY, 1991
 CITY ENGINEER
 ACC. NO. 21431

04 DRIVEWAY CURB AND GRADES
 CS502 N.T.S.

PAGE 019

02 CURB DETAIL
 CS502 N.T.S.
 PAGE 007

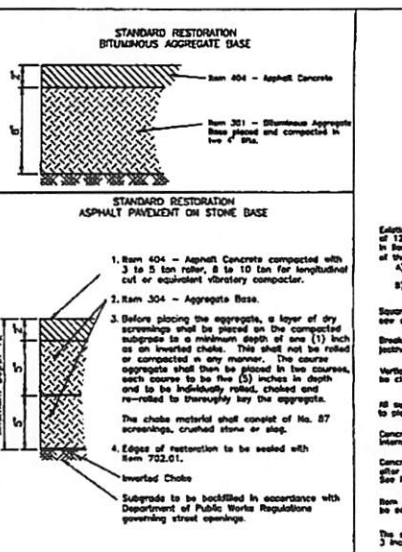

1. Item 404 - Asphalt Concrete compacted with 3 to 5 ton roller, 8 to 10 ton for longitudinal cut or equivalent vibratory compactor.
 2. Item 304 - Aggregate Base.
 3. Before placing the aggregate, a layer of dry screenings shall be placed on the compacted subgrade to a minimum depth of one (1) inch as an inverted choke. This shall not be rolled or compacted in any manner. The coarse aggregate shall then be placed in two courses, each course to be five (5) inches in depth and to be individually rolled, choked and re-rolled to thoroughly lay the aggregate.
 The choke material shall consist of No. 87 screenings, crushed stone or slag.
 4. Edges of restoration to be sealed with Inverted Choke
 Subgrade to be bedded in accordance with Department of Public Works Regulations governing street openings.

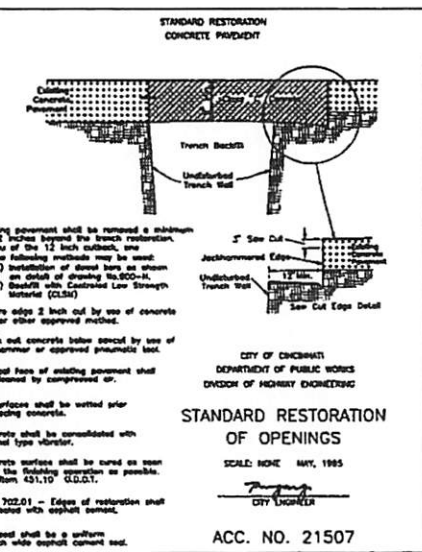

STANDARD RESTORATION OF OPENINGS
 SCALE: NONE MAY, 1985
 CITY ENGINEER
 ACC. NO. 21507

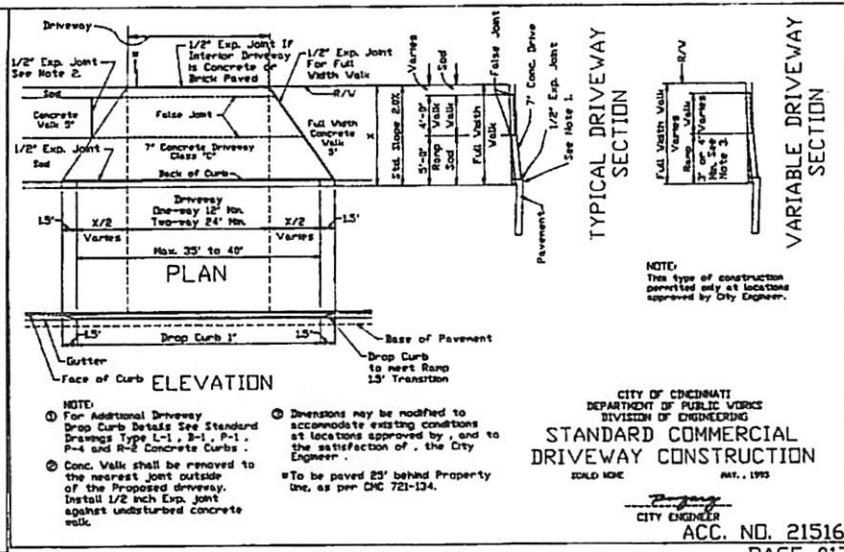

STANDARD COMMERCIAL DRIVEWAY CONSTRUCTION
 SCALE: NONE MAY, 1985
 CITY ENGINEER
 ACC. NO. 21516

03 STANDARD RESTORATION OF OPENINGS
 CS502 N.T.S.

PAGE 028

01 DRIVEWAY APRON DETAIL
 CS502 N.T.S.
 PAGE 017

INTERIM INDOOR PRACTICE FACILITY
 621 W MEHRING WAY
 CINCINNATI, OHIO 45202
 KZF DESIGN INC.
 700 Broadway Street
 Cincinnati, OH 45202
 mon 618.621.8211
 kzf.com
 JDL WARM
 CITY OF CINCINNATI
 DEPARTMENT OF PUBLIC WORKS
 DIVISION OF ENGINEERING
 4/1/2
 CIVIL SITE DETAILS
 CS502 1

TYPICAL FENCE LAYOUT

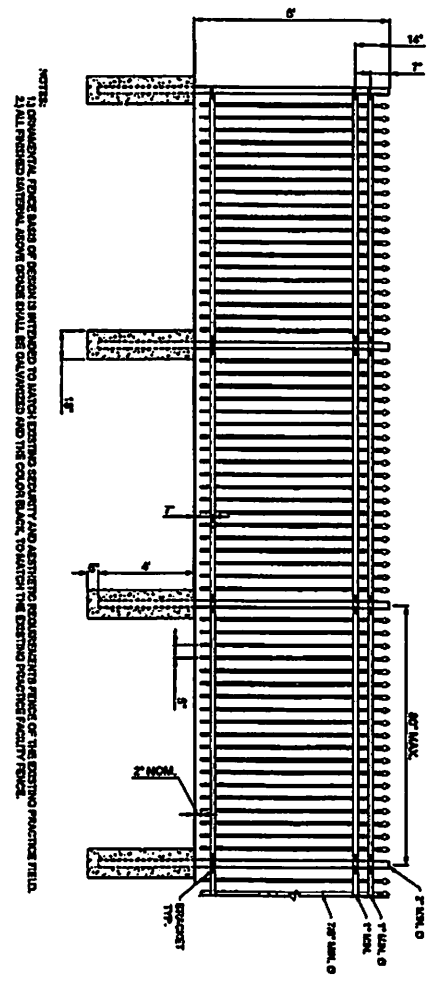

NOTES:
 1. ALL ORNAMENTAL FENCE SHALL BE DESIGNED TO MAINTAIN EXISTING SECURITY AND AESTHETIC REQUIREMENTS. FENCE OF THE EXISTING PRACTICE FIELD.
 2. ALL FENCES INSTALLED FROM THESE SHALL BE SHOWN AND THE COLOR BLACK. TO MATCH THE EXISTING PRACTICE FACILITY FENCE.

DOUBLE SWING GATE

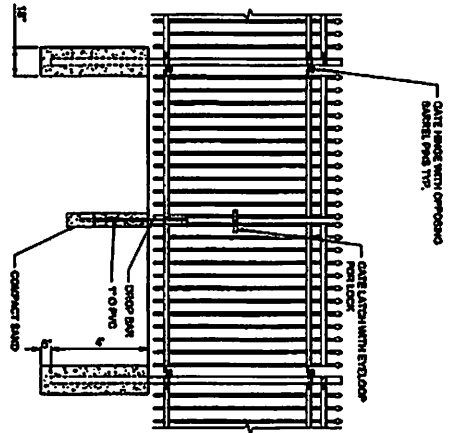

MAN EGRESS GATE

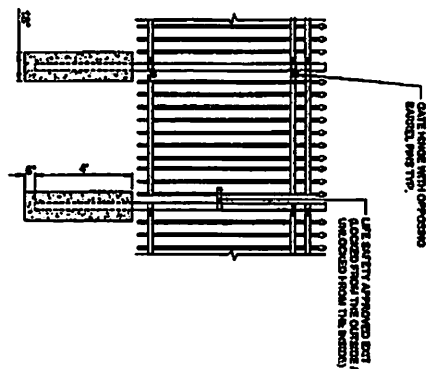

USARM
 107 DEWEEN BLVD.
 CINCINNATI, OH 45202
 PH: 513.831.1211
 FAX: 513.831.1211

CS503-11001093
 1/24

CS503 1

INTERIM INDOOR PRACTICE FACILITY
 621 W MEHRING WAY
 CINCINNATI, OH 45202

PROJECT NUMBER: 11001093
 SHEET NUMBER: 1

EROSION CONTROL NOTES

1. THE EROSION CONTROL MEASURES INCLUDED IN THE STORM WATER POLLUTION PREVENTION PLAN (GRAZING/EROSION CONTROL PLAN AND EROSION CONTROL DETAILS) SHALL BE INSTALLED PRIOR TO INITIAL LAND DISTURBANCE ACTIVITIES OR AS SOON AS PRACTICAL. SEDIMENT SHALL BE PREVENTED FROM DISCHARGING FROM THE PROJECT SITE BY INSTALLING AND MAINTAINING SILT FENCE, STRAW BALES, SEDIMENT BASINS, ETC. AS SHOWN ON THIS PLAN. STRUCTURAL PRACTICES SHALL BE USED TO CONTROL EROSION FROM ALL AREAS REMAINING DISTURBED FOR MORE THAN 14 DAYS.
2. THE CONTRACTOR SHALL CONTROL WASTES, GARBAGE, DEBRIS, WASTEWATER, AND OTHER SUBSTANCES ON THE SITE IN SUCH A WAY THAT THEY SHALL NOT BE TRANSPORTED FROM THE SITE BY THE ACTION OF WINDS, STORM WATER

RUNOFF, OR OTHER FORCES. PROPER DISPOSAL OR MANAGEMENT OF ALL WASTES AND UNSEED BLENDING MATERIAL, APPROPRIATE TO THE NATURE OF THE WASTE OR MATERIAL IS REQUIRED. COMPLIANCE IS REQUIRED WITH ALL STATE OR LOCAL REGULATIONS REGARDING WASTIC DISPOSAL, SANITARY SEWER, OR SEPTIC SYSTEMS.

3. PUBLIC OR PRIVATE ROADWAYS SHALL BE CLEARED OF ACCUMULATED SEDIMENT, BULK CLEARING OF ACCUMULATED SEDIMENT SHALL NOT INCLUDE FLUSHING THE AREA WITH WATER. CLEARED SEDIMENT SHALL BE RETURNED TO THE POINT OF LIKELY ORIGIN OR OTHER SUITABLE LOCATION.
4. ALL ON-SITE STORM DRAIN PILETS SHALL BE PROTECTED AGAINST SEDIMENTATION WITH SILT FENCE, FILTER FABRIC, OR EQUIVALENT BARRIERS AS SHOWN ON THESE PLANS.

5. EXCEPT AS PREVENTED BY INCLEMENT WEATHER CONDITIONS ALL DISTURBED AREAS TO REMAIN INACTIVE FOR MORE THAN 71 DAYS SHALL BE STABILIZED BY SEEDING, SOODOG, MULCHING, COVERING, OR BY OTHER EQUIVALENT EROSION CONTROL MEASURES WITHIN SEVEN (7) DAYS. PERMANENT SOIL STABILIZATION SHALL BE PROVIDED WITHIN 7 DAYS AFTER FINAL GRADE IS ESTABLISHED.
6. THIS EROSION CONTROL PLAN SHALL BE SUPPLEMENTED ON ALL DISTURBED AREAS WITHIN THE CONSTRUCTION SITE. ALL MEASURES INVOLVING EROSION CONTROL PRACTICES SHALL BE INSTALLED UNDER THE GUIDANCE OF QUALIFIED PERSONNEL EXPERIENCED IN EROSION CONTROL, AND FOLLOWING THE PLANS AND SPECIFICATIONS INCLUDED HEREIN.

7. DURING THE PERIOD OF CONSTRUCTION ACTIVITY, ALL SEDIMENT BASINS AND OTHER EROSION CONTROL MEASURES SHALL BE MAINTAINED BY THE CONTRACTOR. AT COMPLETION OF CONSTRUCTION, THE CONTRACTOR SHALL COORDINATE THE TRANSFER OF MAINTENANCE RESPONSIBILITIES TO THE OWNER.
8. ALL EROSION CONTROL PRACTICES SHALL BE IN ACCORDANCE WITH THE CINCINNATI STORM WATER MANAGEMENT UTILITY (SMWU) AND AS OUTLINED BY THE NATIONAL POLLUTANT DISCHARGE ELIMINATION SYSTEM (NPDES) GENERAL CONSTRUCTION PERMIT.
9. POST-CONSTRUCTION STORM WATER MANAGEMENT: DISTURBED AREAS SHALL HAVE ADEQUATE VEGETATION AND LANDSCAPING TO FILTER POLLUTANTS AS MUCH AS PRACTICAL. LOCAL LAWS REGARDING THE DISCHARGING OF OIL AND OTHER POLLUTANTS INTO STORM SEWERS OR DRAINAGE WAYS SHALL APPLY.

10. ALL EROSION AND SEDIMENT CONTROLS SHALL BE INSPECTED IN ACCORDANCE WITH THE CONDITIONS OF APPLICABLE NPDES PERMITS.
11. ALL TEMPORARY EROSION AND SEDIMENT CONTROL PRACTICES SHALL BE REMOVED AND DISPOSED OF WITHIN THIRTY (30) DAYS AFTER FINAL STABILIZATION IS ACHIEVED OR AFTER THE TEMPORARY PRACTICES ARE NO LONGER NEEDED. TRAPPED SEDIMENT SHALL BE PERMANENTLY STABILIZED TO PREVENT FURTHER EROSION.
12. THIS EROSION CONTROL PLAN MUST BE RETAINED ON-SITE AT ALL TIMES DURING THE PERIOD OF CONSTRUCTION.

GENERAL NOTES

1. ALL FRESH GRADES SHALL BE OPEN TO DRAIN.
2. REFER TO SHEETS CG101 FOR SITE LAYOUT.
3. NEW SIDEWALK ALONG MEHRING WAY TO HAVE A 2% MAXIMUM CROSS SLOPE.

LEGEND

- CONSTRUCTION LIMITS
- - - EXISTING CONTOUR
- NEW CONTOUR
- (2X) EROSION CONTROL TUBE
SEE DETAIL 04CG501
- 1% NEW GRADE SLOPE AND DIRECTION
- ⊗ RILEY PROTECTION
SEE DETAIL 04CG501
- FENCE, SEE DETAIL 01CG503
- ▨ HEAVY DUTY ASPHALT PAVEMENT, SEE DETAIL 01CG501
- ▩ LIGHT DUTY ASPHALT PAVEMENT, SEE DETAIL 01CG501
- ⋯ 10' LANDSCAPE BUFFER

DRAWING NOTES

- 001 CONSTRUCTION ENTRANCE, SEE DETAIL 03CG501

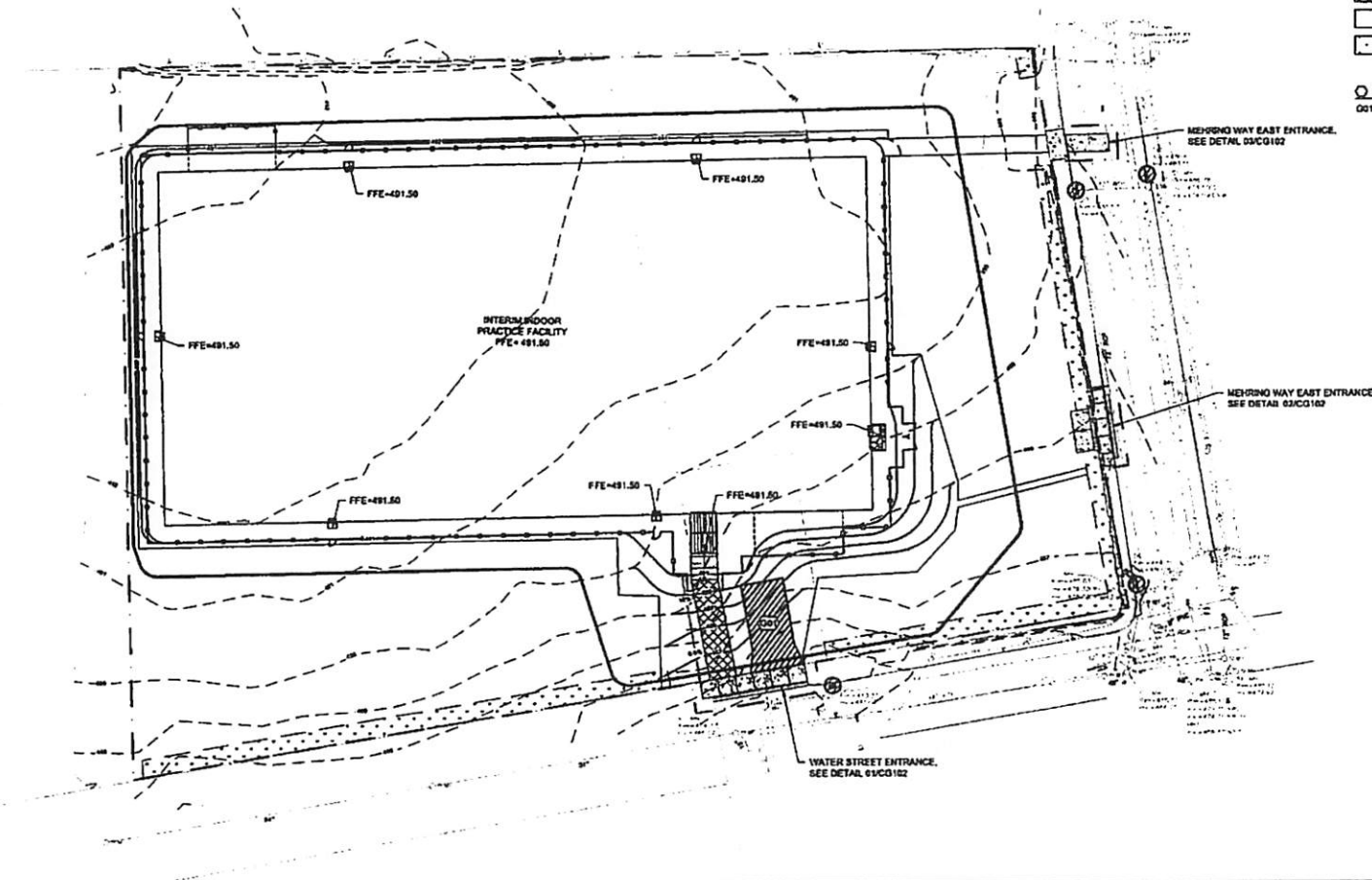

INTERIM INDOOR PRACTICE FACILITY
 621 W MEHRING WAY
 CINCINNATI, OHIO 45202

KZF DESIGN INC.
 Drafting: Bill Peters

KZF DESIGN INC.
 700 Broadway Street
 Cincinnati, OH 45202

main 618.621.6211
 kzf.com

JUL WARM
 STATE OF OHIO
 REGISTERED PROFESSIONAL ENGINEER
 41122



PREPARED: COMB. MD.
 MCCORMICK
 CHECKED: DLT
 FRANCH: BRESLER
 CHECKED: PROJ. MGR.
 FORTNER: BHALTZ

CIVIL SITE
 GRADING PLAN

DRAWING NUMBER: CG101
 1

ALL UTILITIES SHOWN ARE APPROXIMATE LOCATIONS ONLY.
 CONTRACTOR TO VERIFY LOCATIONS OF ALL UTILITIES PRIOR TO CONSTRUCTION.

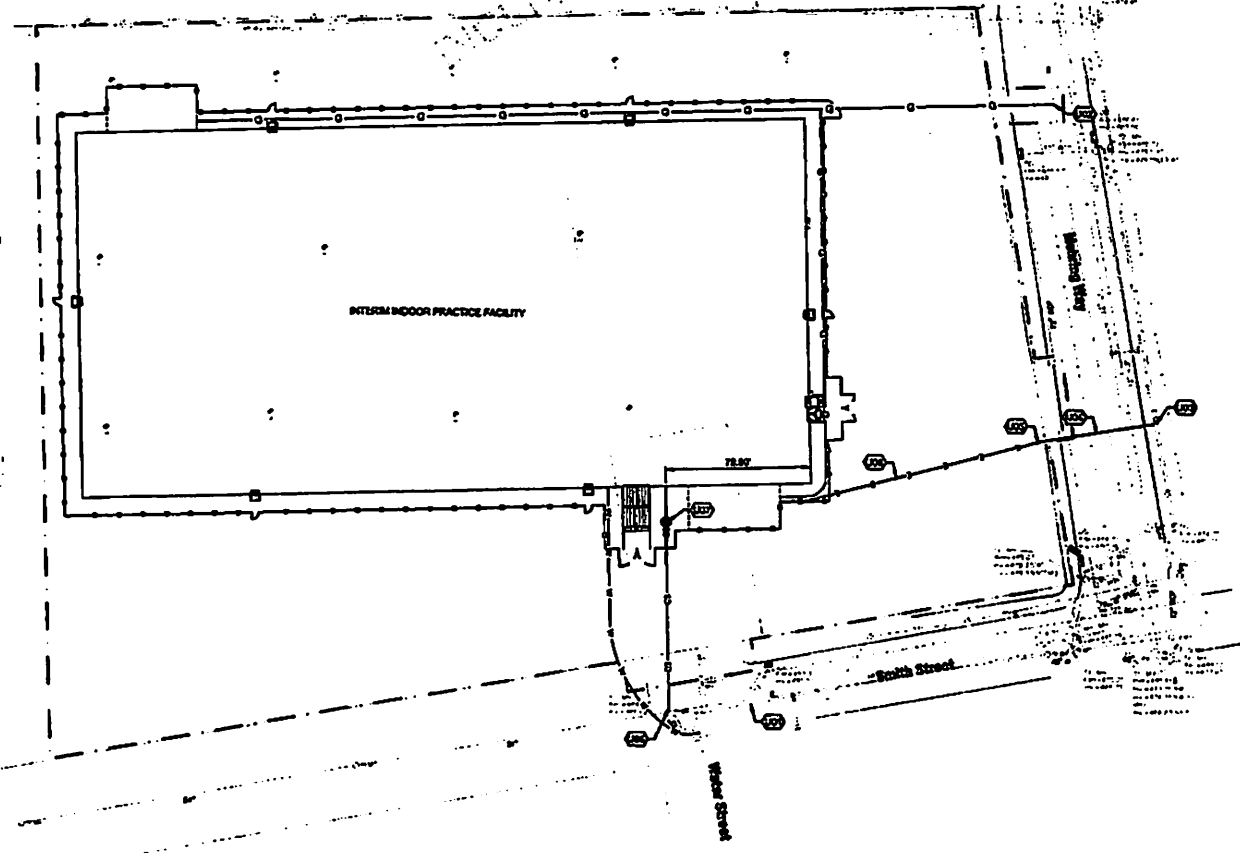

GENERAL NOTES

- A CONTRACTOR TO VERIFY LOCATIONS OF ALL UTILITIES PRIOR TO CONSTRUCTION.
- B THE EXISTING UTILITIES ARE TO REMAIN IN USE DURING CONSTRUCTION.

LEGEND

- - - - - CONSTRUCTION LIMITS
- x - - - TYPE K FLEXIBLE COPPER WATER SERVICE, SEE DETAIL 02C003M
- 000T - 000T TYPE 0 CONDUIT, SEE DETAIL 02C003M
- D - HOME GAS SERVICE, SEE DETAIL 02C003M
- E - ELECTRIC CONDUIT, SEE DETAIL 03C003M

Q DRAWING NOTES

- U01 1" WATER SERVICE TAP, SEE DETAIL 01A003M
- U02 GAS SERVICE POINT OF CONNECTION, COORDINATE WITH DUKE ENERGY
- U03 EXISTING DUKE ELECTRIC UTILITY POLE
- U04 DUKE SHALL PROVIDE NEW AERIAL PRIMARY ELECTRIC ROUTING TO THE NEW POLE
- U05 NEW DUKE ELECTRIC UTILITY POLE WITH NEW 14K/2500V, 3000M TRANSFORMER, COORDINATE EXACT POLE LOCATION WITH DUKE, EDGE OF NEW DOWNDRIFT APRON SHALL BE MINIMUM 2FT FROM POLE
- U06 ELECTRICAL CONTRACTOR SHALL PROVIDE UNDERGROUND SECONDARY ELECTRIC ROUTING FROM POLE TO PANEL N1 ON ELEVATED PLATFORM
- U07 NEW STORM MANHOLE, SEE PROFILE 01A003M
- U08 CORE PENETRATION INTO EXISTING PRECAST CONCRETE MANHOLE

INTERIM INDOOR PRACTICE FACILITY
 621 W MEHRING WAY
 CINCINNATI, OHIO 45202

KZF 0-0000E

KEY DESIGN INC.
 700 Broadway Street
 Cincinnati, OH 45202

man 011.021.0211
 kzi.com



| | |
|----------|------|
| DESIGNED | DATE |
| DRAWN | DATE |
| CHECKED | DATE |
| NOTED | DATE |

CIVIL SITE UTILITIES PLAN

ISSUED FOR PERMITS
CU101

NOT FOR CONSTRUCTION
 INTERIM INDOOR PRACTICE FACILITY
 621 W MEHRING WAY
 CINCINNATI, OHIO 45202

TRENCH NOTES:

1. ITEM NUMBERS REFER TO STATE OF OHIO DEPARTMENT OF TRANSPORTATION DEPARTMENT OF CONSTRUCTION AND MATERIAL SPECIFICATIONS.
2. AGGREGATE FOR BEDDING IS NO. 57, NO. 6, NO. 67, NO. 8, OR QMMA 7. ITEM 702.
3. EXCEPT FOR UTILITIES OUTSIDE OF BUILDING FOOTPRINTS INSTALL GRANULAR BEDDING 4" BELOW PIPE AND 12" OF GRANULAR BACKFILL ABOVE PIPE. EXCAVATED CHESTS BACKFILL MATERIAL MAY BE UTILIZED ABOVE THE 12" OF GRANULAR FILL.
4. EXCEPT UTILITIES OUTSIDE BUILDING FOOTPRINTS INSTALL 4" OF GRANULAR BEDDING BELOW PIPE AND GRANULAR BACKFILL ABOVE PIPE UP TO BASE OF CONCRETE SLAB.
5. TYPE B BACKFILL SHALL BE NATURAL SOIL FREE FROM STONES LARGER THAN 2" ACROSS THEIR GREATEST DIMENSION, TOPSOIL, VEGETATION, DEBRIS, RUBBER OR FROZEN MATERIAL, COMPACTED TO 90% OF ITS MAXIMUM LABORATORY DRY WEIGHT.
6. TYPE C BACKFILL SHALL BE NATURAL SOIL FREE FROM STONES LARGER THAN 4" ACROSS THEIR GREATEST DIMENSION, TOPSOIL, VEGETATION, DEBRIS, RUBBER OR FROZEN MATERIAL, COMPACTED TO 90% OF ITS MAXIMUM LABORATORY DRY WEIGHT. WHEN APPROVED BY THE ENGINEER, STONES NO LARGER THAN ONE CUBIC FOOT FOOT MAY BE DEPOSITED AT LEAST 2' ABOVE THE TOP OF PIPE.
7. THE EXCAVATED TRENCH WITHIN 12" ABOVE THE CONDUIT MAY BE DECREASED WITHOUT EXTRA COMPENSATION.
8. TYPE B & C BACKFILL TO BE USED IN AREAS OUTSIDE OF TRENCH OR BENEATH PROPOSED PAVEMENT.
9. BACKFILL SHALL BE INSTALLED AND COMPACTED IN ACCORDANCE WITH THE RECOMMENDATIONS OF THE GEOTECHNICAL REPORT AND THE GEOTECHNICAL ENGINEER.

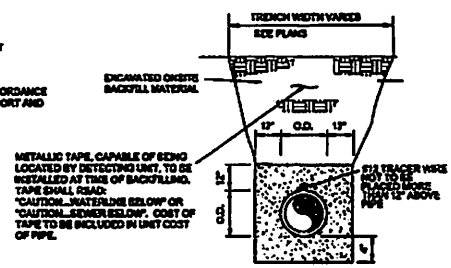
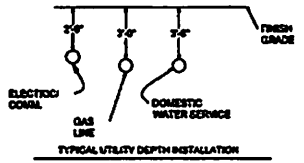

02 UTILITY TRENCH BACKFILL
A.T.S.

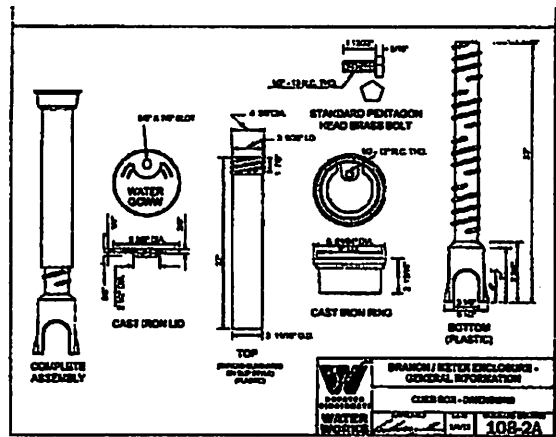

01 WATER SERVICE DETAILS
A.T.S.

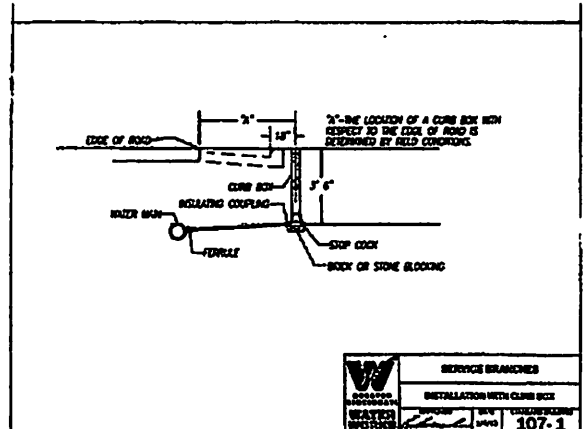

03 SERVICE BRANCHES
INSTALLATION WITH CURB BOX

INTERIM INDOOR PRACTICE FACILITY
621 W MEHRING WAY
CINCINNATI, OHIO 45202

KZFQ-KURTZ
 700 Broadway Street
 Cincinnati, OH 45202

WARM
 616.212.1211
 Columbus

DESIGNED BY KZFQ-KURTZ
PROJECT NO. 108-2A
DATE 10/12/22

DESIGNED BY KZFQ-KURTZ
PROJECT NO. 108-2A
DATE 10/12/22

CIVIL UTILITY DETAILS

CU501

ALL WORK SHALL BE IN ACCORDANCE WITH THE PERMITS
 OBTAINED FOR CONSTRUCTION OF THIS PROJECT

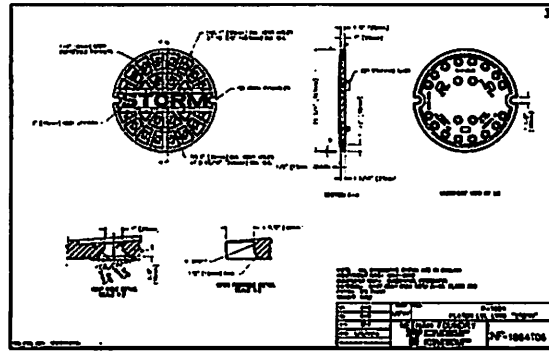

Storm Manhole Cover - 120342
 Approved: *Eric Snyder*
 City Stormwater Management Engineer

CINCINNATI
STORMWATER
 MANAGEMENT UTILITY

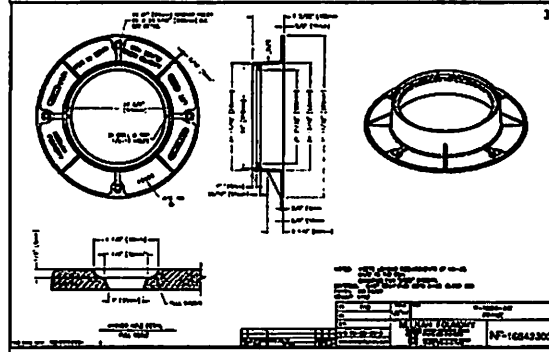

Manhole Casting - 120382
 Approved: *Eric Snyder*
 City Stormwater Management Engineer

CINCINNATI
STORMWATER
 MANAGEMENT UTILITY

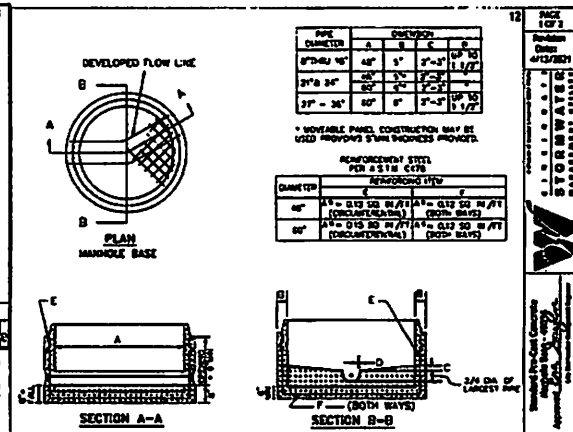

- General MSU Notes**
1. Man Chambers shall be placed or made from concrete block in accordance with latest ODOT O&S and City Department specifications.
 2. All structures must meet standard trade dimensions.
 3. Man Chambers shall be made from solid slab blocks.
 4. Manhole joints shall be a minimum of 2\"/>

INTERIM INDOOR PRACTICE FACILITY
 621 W MEHRING WAY
 CINCINNATI, OHIO 45202

CIVIL UTILITY
 DETAILS
CU502

01 MANHOLE DETAILS
 (CLASS) N.T.S.

The Motz Group.
Building Fields. Building Futures.

3037 County Street
 Cincinnati, OH 45219

OWNER OF DOCUMENTS

THIS DOCUMENT AND THE DEAS AND DESIGN ACCOMPANIED HEREIN, ARE AN INSTRUMENT OF PROFESSIONAL SERVICES AND NOT TO BE USED IN WHOLE OR IN PART FOR ANY OTHER PROJECT WITHOUT THE WRITTEN AUTHORITY OF THE MOTZ GROUP CINCINNATI, OH, USA

Interim Indoor Practice Facility
 Motz Synthetic Turf Field
 Conceptual Field Drainage Plan
 NOT FOR CONSTRUCTION

PROJECT ADDRESS

Interim Indoor Practice Facility
 Cincinnati, OH

PROJECT NAME

Design Development

DATE

03/29/2022

SCALE

1:30

DATE

03/29/2022

SCALE

1:30

DATE

03/29/2022

SCALE

1:30

DATE

03/29/2022

SCALE

1:30

DATE

03/29/2022

SCALE

1:30

DATE

03/29/2022

SCALE

1:30

DATE

03/29/2022

SCALE

1:30

DATE

03/29/2022

SCALE

1:30

DATE

03/29/2022

SCALE

1:30

DATE

03/29/2022

SCALE

1:30

DATE

03/29/2022

SCALE

1:30

DATE

03/29/2022

SCALE

1:30

DATE

03/29/2022

SCALE

1:30

DATE

03/29/2022

SCALE

1:30

DATE

03/29/2022

SCALE

1:30

DATE

03/29/2022

SCALE

1:30

DATE

03/29/2022

SCALE

1:30

DATE

03/29/2022

SCALE

1:30

DATE

03/29/2022

SCALE

1:30

DATE

03/29/2022

SCALE

1:30

DATE

03/29/2022

SCALE

1:30

DATE

03/29/2022

SCALE

1:30

DATE

03/29/2022

SCALE

1:30

DATE

03/29/2022

SCALE

1:30

DATE

03/29/2022

SCALE

1:30

DATE

03/29/2022

SCALE

1:30

DATE

03/29/2022

SCALE

1:30

DATE

03/29/2022

SCALE

1:30

DATE

03/29/2022

SCALE

1:30

DATE

03/29/2022

SCALE

1:30

DATE

03/29/2022

SCALE

1:30

DATE

03/29/2022

SCALE

1:30

DATE

03/29/2022

SCALE

1:30

DATE

03/29/2022

SCALE

1:30

DATE

03/29/2022

SCALE

1:30

DATE

03/29/2022

SCALE

1:30

DATE

03/29/2022

SCALE

1:30

DATE

03/29/2022

SCALE

1:30

DATE

03/29/2022

SCALE

1:30

DATE

03/29/2022

SCALE

1:30

DATE

03/29/2022

SCALE

1:30

DATE

03/29/2022

SCALE

1:30

DATE

03/29/2022

SCALE

1:30

DATE

03/29/2022

SCALE

1:30

DATE

03/29/2022

SCALE

1:30

DATE

03/29/2022

SCALE

1:30

DATE

03/29/2022

SCALE

1:30

DATE

03/29/2022

SCALE

1:30

DATE

03/29/2022

SCALE

1:30

DATE

03/29/2022

SCALE

1:30

DATE

03/29/2022

SCALE

1:30

DATE

03/29/2022

SCALE

1:30

DATE

03/29/2022

SCALE

1:30

DATE

03/29/2022

SCALE

1:30

DATE

03/29/2022

SCALE

1:30

DATE

03/29/2022

SCALE

1:30

DATE

03/29/2022

SCALE

1:30

DATE

03/29/2022

SCALE

1:30

DATE

03/29/2022

SCALE

1:30

DATE

03/29/2022

SCALE

1:30

DATE

03/29/2022

SCALE

1:30

DATE

03/29/2022

SCALE

1:30

DATE

03/29/2022

SCALE

1:30

DATE

03/29/2022

SCALE

1:30

DATE

03/29/2022

SCALE

1:30

DATE

03/29/2022

SCALE

1:30

DATE

03/29/2022

SCALE

1:30

DATE

03/29/2022

SCALE

1:30

DATE

03/29/2022

SCALE

1:30

DATE

03/29/2022

SCALE

1:30

DATE

03/29/2022

SCALE

1:30

DATE

03/29/2022

SCALE

1:30

DATE

03/29/2022

NOT FOR CONSTRUCTION

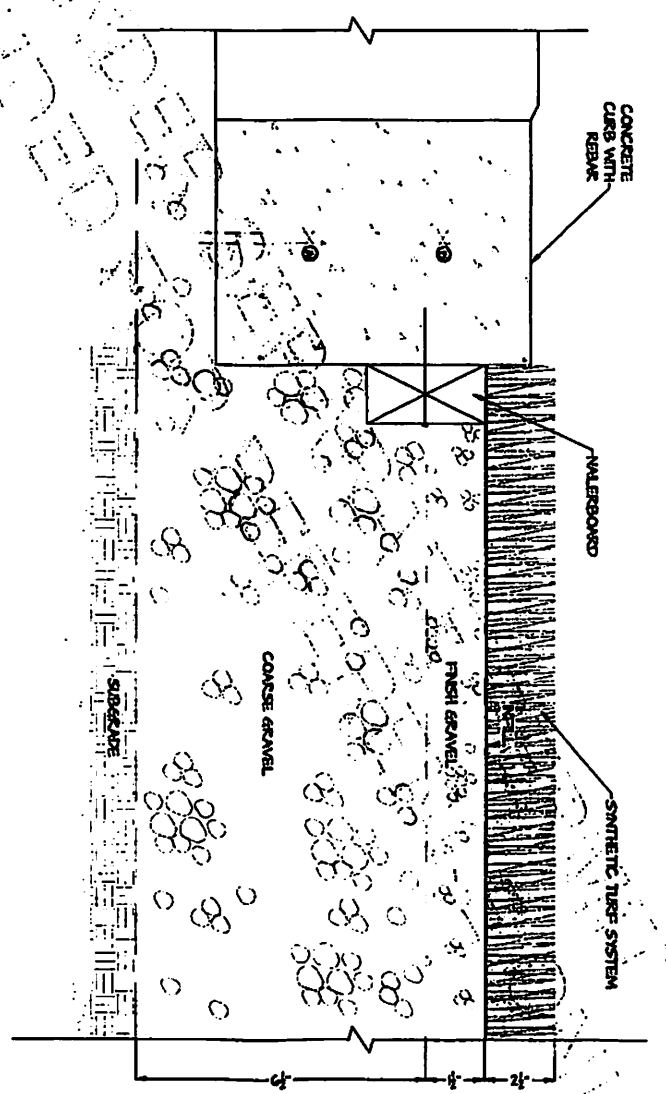

CONCRETE CURB WITH REBAR

WALLBOARD

SYNTHETIC TURF SYSTEM

FINE GRAVEL

COARSE GRAVEL

SUBGRADE

The Motz Group.
Building Parks, Building People.

301 South Street
 Cleveland, OH, USA

DISCLAIMER OF WARRANTIES
 THIS DOCUMENT, AND THE IDEAS AND DESIGNS INCORPORATED HEREIN, ARE THE PROPRIETARY OF MOTZ GROUP, A PROFESSIONAL SERVICE AND NOT TO BE USED, IN WHOLE OR IN PART, FOR ANY OTHER PROJECT WITHOUT THE WRITTEN ALIGNMENT OF THE MOTZ GROUP, CINCINNATI, OH, USA.

Interim Indoor Practice Facility
Motz Synthetic Turf Field
Curb Detail
NOT FOR CONSTRUCTION

PROJECT ADDRESS
 Interim Indoor Practice Facility
 Chardon, OH

PROJECT PHASE
 Design Development

SCALE
 NTS

DATE
 03/29/2022

USER
 PF.2.1

| SPECIAL INSPECTION GENERAL NOTES | | ISC REFERENCE |
|----------------------------------|--|----------------------|
| 1. | REPORT REQUIREMENT | 1704.2.2 |
| A. | APPROVED AGENCIES SHALL KEEP RECORDS OF SPECIAL INSPECTIONS AND TESTS. | |
| B. | THE APPROVED AGENCY SHALL SUBMIT REPORTS OF SPECIAL INSPECTIONS AND TESTS TO THE BUILDING OFFICIAL AND TO THE REGISTERED DESIGN PROFESSIONAL IN RESPONSIBLE CHARGE. | |
| C. | REPORTS SHALL INDICATE THAT WORK INSPECTED OR TESTED WAS OR WAS NOT COMPLETED IN CONFORMANCE TO APPROVED CONSTRUCTION DOCUMENTS. | |
| D. | DISCREPANCIES SHALL BE BROUGHT TO THE IMMEDIATE ATTENTION OF THE CONTRACTOR FOR CORRECTION. IF THEY ARE NOT CORRECTED, THE DISCREPANCIES SHALL BE BROUGHT TO THE ATTENTION OF THE BUILDING OFFICIAL AND TO THE REGISTERED DESIGN PROFESSIONAL IN RESPONSIBLE CHARGE PRIOR TO THE COMPLETION OF THAT PHASE OF THE WORK. | |
| E. | A FINAL REPORT DOCUMENTING REQUIRED SPECIAL INSPECTIONS AND TESTS, AND CORRECTION OF ANY DISCREPANCIES NOTED IN THE INSPECTIONS OR TESTS, SHALL BE SUBMITTED AT A POINT IN TIME AUTHORIZED UPON PRIOR TO THE START OF WORK BY THE OWNER OR THE OWNER'S AUTHORIZED AGENT TO THE BUILDING OFFICIAL. | |
| 2. | CONCRETE | 201 |
| A. | CONTINUOUS SPECIAL INSPECTION SPECIAL INSPECTION BY THE SPECIAL INSPECTOR WHO IS PRESENT CONTINUOUSLY WHEN AND WHERE THE WORK IS BEING INSPECTED. | |
| B. | PERIODIC SPECIAL INSPECTION SPECIAL INSPECTION BY THE SPECIAL INSPECTOR WHO IS INCIDENTALLY PRESENT WHERE THE WORK TO BE INSPECTED IS BEING PERFORMED. | 1704.2.2 |
| 3. | INSPECTION OF FABRICATORS | 1704.2.2 |
| A. | SPECIAL INSPECTIONS REQUIRED BY THESE SCHEDULES APPLY TO WORK WHETHER COMPLETED ON SITE OR ELSEWHERE, SUCH AS AT A FABRICATOR'S SHOP. | |
| B. | SPECIAL INSPECTOR SHALL VERIFY THAT FABRICATOR MAINTAINS DESIRED FABRICATION AND QUALITY CONTROL PROCEDURES, AND SHALL REVIEW PROCEDURES FOR COMPLETENESS RELATIVE TO THE CODE REQUIREMENTS FOR FABRICATOR'S SCOPE OF WORK. | 1704.2.1 |
| C. | SPECIAL INSPECTIONS ARE NOT REQUIRED FOR WORK DONE ON THE PREMISES OF A FABRICATOR REGISTERED AND APPROVED BY THE BUILDING OFFICIAL TO PERFORM SUCH WORK WITHOUT SPECIAL INSPECTION. AT COMPLETION OF FABRICATION, THE APPROVED FABRICATOR SHALL SUBMIT A CERTIFICATE OF COMPLIANCE STATING THAT THE WORK WAS PERFORMED IN ACCORDANCE WITH THE CONSTRUCTION DOCUMENTS. | 1704.2.1 1704.2.2 |
| 4. | REFERENCE STANDARDS | |
| A. | THE SPECIAL INSPECTOR SHALL HAVE AVAILABLE ON THE SITE A COPY OF THE STANDARD DOCUMENTS REFERENCED FOR EACH TASK BEING INSPECTED. | |

| REQUIRED SPECIAL INSPECTIONS OF SOILS | | | | |
|---|------------|----------|---------------------|---------------|
| TYPE | CONTINUOUS | PERIODIC | REFERENCED STANDARD | ISC REFERENCE |
| 1. VERIFY MATERIALS BELOW SHALLOW FOUNDATIONS ARE ADEQUATE TO ACHIEVE THE DESIGN BEARING CAPACITY. | | X | | 1704.8 |
| 2. VERIFY EXCAVATIONS ARE EXTENDED TO PROPER DEPTH AND HAVE REACHED PROPER MATERIALS. | | X | | 1704.8 |
| 3. PERFORM CLASSIFICATION AND TESTING OF COMPACTED FILL MATERIALS. | | X | | 1704.8 |
| 4. VERIFY USE OF PROPER MATERIALS, DENSITY AND LIFT THICKNESSES DURING PLACEMENT AND COMPACTION OF COMPACTED FILL. | X | | | 1704.8 |
| 5. PRIOR TO PLACEMENT OF COMPACTED FILL, INSPECT SUBGRADE AND VERIFY THAT SITE HAS BEEN PREPARED PROPERLY. | | X | | 1704.8 |
| NOTE: | | | | |
| 1. THE PROJECT GEOTECHNICAL REPORT AND THE CONSTRUCTION DOCUMENTS PREPARED BY THE DESIGNER OF RECORD SHALL BE USED TO DETERMINE COMPLIANCE. | | | | |
| 2. DURING FILL PLACEMENT, THE SPECIAL INSPECTOR SHALL DETERMINE THAT PROPER MATERIALS AND PROCEDURES ARE USED IN ACCORDANCE WITH THE PROVISIONS OF THE GEOTECHNICAL REPORT. | | | | |

| REQUIRED SPECIAL INSPECTIONS OF CONCRETE CONSTRUCTION | | | | |
|---|------------|----------|---|--------------------------------|
| TYPE | CONTINUOUS | PERIODIC | REFERENCED STANDARD | ISC REFERENCE |
| 1. INSPECT REINFORCEMENT AND VERIFY PLACEMENT. | | X | ACI 318: CR, 28.4.3, 28.4.4, 28.4.5, 28.4.7, 28.4.8 | 1708.1 |
| 2. INSPECT ANCHORS CAST IN CONCRETE. | | X | ACI 318: 17.4.3 | 1708.1 |
| 3. VERIFY USE OF REQUIRED DESIGN MIX. | | X | ACI 318: CR, 28.4.3, 28.4.4, 28.4.5, 28.4.7, 28.4.8 | 1708.1, 1708.2, 1708.3, 1708.4 |
| 4. PRIOR TO CONCRETE PLACEMENT, FABRICATE SPECIMENS FOR STRENGTH TESTS, PERFORM SLUMP AND AIR CONTENT TESTS, AND DETERMINE THE TEMPERATURE OF THE CONCRETE. | X | | ASTM C138, ASTM C231, ACI 318: 28.4, 28.4.7 | 1704.10 |
| 5. INSPECT CONCRETE PLACEMENT FOR PROPER APPLICATION TECHNIQUES. | X | | ACI 318: 28.8 | 1708.5, 1708.7, 1708.8 |
| 6. VERIFY MAINTENANCE OF SPECIFIED CURING TEMPERATURES AND TECHNIQUES. | | X | ACI 318: 28.5.3, 28.5.4 | 1708.8 |
| 7. VERIFY BRACKETS CONCRETE BRACKETS PRIOR TO ATTACHING CURBS. | | X | ACI 318: 28.11.2 | |
| 8. INSPECT FORMWORK FOR BRIDGE LOCATION AND DIMENSIONS OF THE CONCRETE BEFORE BEING FORMED. | | X | ACI 318: 28.11.1, 28.11.2 | |
| 9. BRIDGE CERTIFIED SHALL TEST REPORT FOR REINFORCEMENT. | | X | ACI 318: 28.13.2 | 1704.12.1 |

| REQUIRED SPECIAL INSPECTIONS OF HOT-ROLLED STRUCTURAL STEEL | | | | |
|--|-------------------|----------|---|---------------|
| TYPE | FOR EACH LOCATION | PERIODIC | REFERENCED STANDARD | ISC REFERENCE |
| 1. PRIOR TO WELDING | | | ASCE 300: 9.4 | |
| A. WELDING PROCEDURE SPECIFICATIONS (WPES) ARE AVAILABLE | X | | AWSD D1.1 (6.3) | |
| B. MATERIAL IDENTIFICATION FOR CONSUMABLES ARE AVAILABLE | X | | AWSD D1.1 (6.3) | |
| C. MATERIAL IDENTIFICATION OF PROPER TYPE/GRADE OF ALL MATERIALS (AND CONSUMABLES) | | X | AWSD D1.1 (6.3) | |
| D. WELDER IDENTIFICATION SYSTEM | | X | ASCE 340: 9.4 | |
| E. PREPARE OF DRUGS/WELDS | | X | AWSD D1.1 (6.3), 6.3.1, 6.3.2, 6.3.3 | |
| F. CONFIGURATION AND FINISH OF ACCESS HOLES | | X | AWSD D1.1 (6.17, 6.8.2) | |
| G. FIT-UP OF FILLET WELDS | | X | AWSD D1.1 (6.14, 6.3, 6.3.1) | |
| 2. DURING WELDING | | | ASCE 300: 9.4 | |
| A. USE OF QUALIFIED WELDER | | X | AWSD D1.1 (6.1) | |
| B. CONTROL AND HANDLING OF CONSUMABLES (PACKAGING, EXPOSURE (CONTROL)) | | X | AWSD D1.1 (6.3, 6.3) | |
| C. WELDING DOWN CHARGED YARD WELDS | | X | AWSD D1.1 (6.15) | |
| D. ENVIRONMENTAL WIND SPEEDS, PRECIPITATION, AND TEMPERATURE WITHIN LIMITS | | X | AWSD D1.1 (6.12.1, 6.12.2) | |
| E. WELDING PROCEDURES SPECIFICATIONS (WPES) ARE FOLLOWED (SETTING ON WELDING EQUIPMENT, TRAVEL SPEED, SELECTED WELDING MATERIALS, WELDING GAS TYPE/FLOW RATE, PREHEAT APPLIED, INTERPASS TEMPERATURE MAINTAINED, MIN AND MAX PROPER POSITION, PARKING) | | X | AWSD D1.1 (6.3, 6.3.1, 6.3.2, 6.3.3, 6.3.4) | |
| F. WELDING TECHNIQUES (FIT/UP AND FINISH CLEANING, EACH PASS WITHIN PROFILE LIMITATIONS AND HEATS QUALITY REQUIREMENTS) | | X | AWSD D1.1 (6.3, 6.3.1, 6.3.2) | |
| 3. AFTER WELDING | | | ASCE 300: 9.4 | |
| A. WELDS CLEANED | | X | AWSD D1.1 (6.3.1) | |
| B. SIZE, LENGTH, AND LOCATION OF WELDS | | X | AWSD D1.1 (6.1) | |
| C. WELDS MEET VISUAL ACCEPTANCE CRITERIA (UNDER PROVISIONAL WELDING METAL FLAVOR, GRAINER CROSS SECTION, WELD PROFILES, WELD ROOT, UNDESIRABLE POROSITY) | | X | AWSD D1.1 (6.1, 6.3) | |
| D. HAZARD CHECKS | | X | AWSD D1.1 (6.16) | |
| E. CHANGE: VISUALLY INSPECT FOR CRACKING IN WEB WITHIN 3" OF WELDS LOCATED IN FLANGE. | | X | ASCE 300: 9.4 | |
| F. CRACKING AND WELD TAGS REMOVED IF REQUIRED | | X | AWSD D1.1 (6.16, 6.3) | |
| G. REPAIR ACTIVITIES | | X | AWSD D1.1 (6.16, 6.3) | |
| H. DOCUMENT ACCEPTANCE OR REJECTION OF WELDED JOINT OR MEMBER. | | X | AWSD D1.1 (6.3, 6.3.1) | |
| NOTE: | | | | |
| 1. SPECIAL INSPECTORS SHALL COMPLETE ALL TABS ASSIGNED TO LIABILITY ASSURANCE BY AN ASCE 300 CHAPTER 9. | | | | |
| 2. SPECIAL INSPECTORS ARE NOT RESPONSIBLE FOR WORK COMPLETED IN THE SHOP BY AN ASCE CERTIFIED FABRICATOR. THIS DOES NOT RELIEVE THE INSPECTOR FROM INSPECTIONS REQUIRED BY THE ASCE CONSTRUCTION PROGRAM, NOR FROM ASCE 300 "QUALITY CONTROL" INSPECTIONS. | | | | 1704.2.2 |
| 3. FOR FULLER EXPLANATION OF WELDING STANDARDS FOR INSPECTION, REFER TO COMMENTARY OF ASCE 300. | | | | |

UNDER REVIEW FOR REVISIONS

INTERIM INDOOR PRACTICE FACILITY
 621 W Mehring Way
 Cincinnati, OH 45202

KZF GROUP
 Group of Companies

KZF DESIGN INC.
 700 Broadway Street
 Cincinnati, OH 45222

Rev: 01/22/21
 02/20/22

DATE: 02/20/22
 TIME: 10:00 AM
 DRAWING: 0220
 SHEET: 0220-1

SPECIAL INSPECTION REQUIREMENTS

ISSUED UNDER TITLE: **S-002**

621 W MEHRING WAY
 CINCINNATI, OH 45202
 (513) 524-1100
 WWW.KOHNSTON.COM

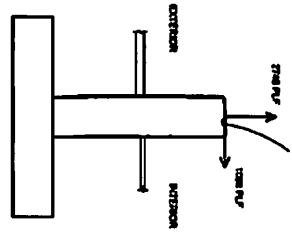

WIND LOADS

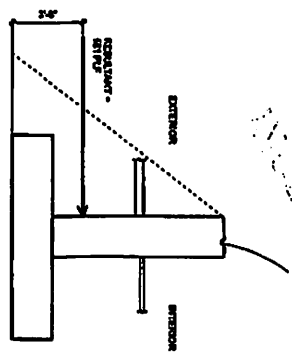

HYDROSTATIC LOADS

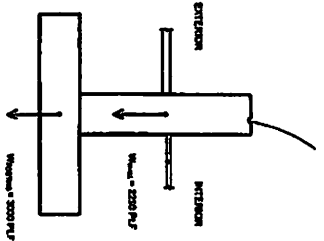

FOOTING AND WALL MASS

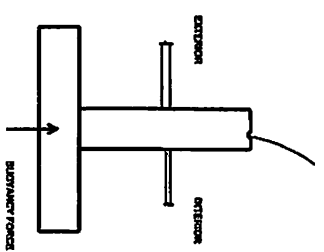

BUOYANCY FORCE

WALL LOADING DIAGRAMS

HORIZONTAL WIND LOAD
 NOT CONCURRENT WITH
 FLOOD CONDITIONS
 DESIGN BASIS = WIND LOAD
 (WIND LOAD EXCEEDS
 HYDROSTATIC LOAD)

VERTICAL WIND UPLIFT
 NOT CONCURRENT WITH
 FLOOD CONDITIONS
 FOOTING AND WALL MASS >
 WIND UPLIFT = BUOYANCY FORCE
 DESIGN BASIS = WIND LOAD
 EXCEEDS BOTH WIND UPLIFT
 AND BUOYANCY UPLIFT

| STRUCTURAL DESIGN DATA | |
|---------------------------------------|---------|
| GOVERNING DESIGN SPECIFICATION | |
| RISK CATEGORY | II |
| FLOOR LEVELS | 100 P/S |
| SNOW LOAD DESIGN DATA | 30 P/S |
| WIND LOAD DESIGN DATA | 1.20 |
| SEISMIC LOAD DESIGN DATA | 1.00 |

04-01-0022 PROGRESS REVIEW SET

KZF-DESIGN
 10000
 621 W MEHRING WAY
 CINCINNATI, OH 45202
 (513) 524-1100
 WWW.KOHNSTON.COM

INTERIM INDOOR PRACTICE FACILITY
 621 W Mehring Way
 Cincinnati, OH 45202

NOT FOR CONSTRUCTION

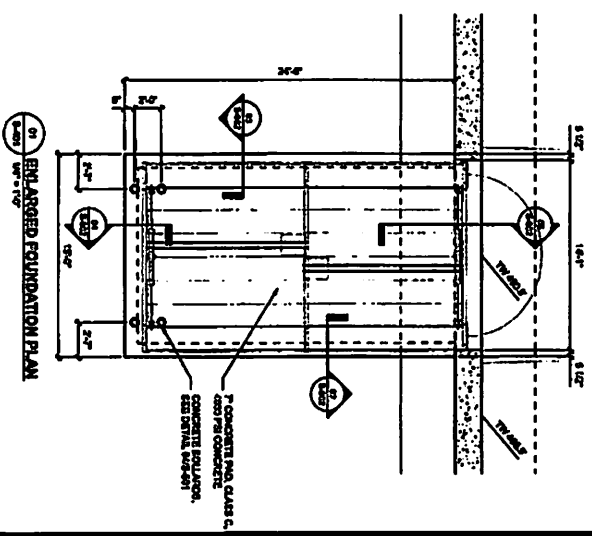
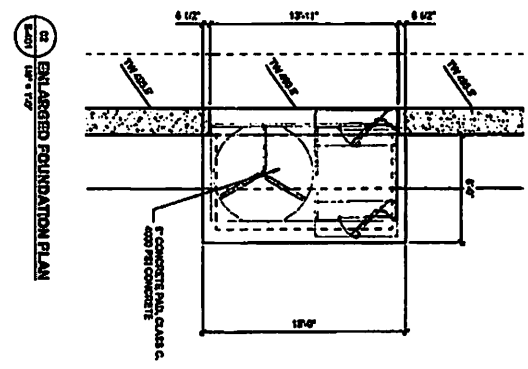
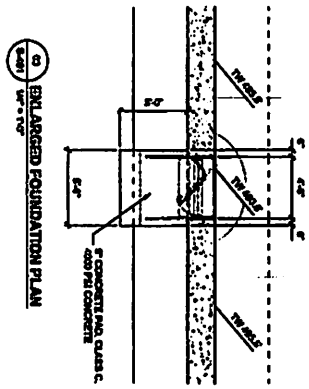

04-01-2022 PROGRESS REVIEW SET

REVISIONS:
 01 02/20/22
 02 03/01/22
 03 03/01/22
 04 03/01/22
 05 03/01/22
 06 03/01/22
 07 03/01/22
 08 03/01/22
 09 03/01/22
 10 03/01/22
 11 03/01/22
 12 03/01/22
 13 03/01/22
 14 03/01/22
 15 03/01/22
 16 03/01/22
 17 03/01/22
 18 03/01/22
 19 03/01/22
 20 03/01/22
 21 03/01/22
 22 03/01/22
 23 03/01/22
 24 03/01/22
 25 03/01/22
 26 03/01/22
 27 03/01/22
 28 03/01/22
 29 03/01/22
 30 03/01/22
 31 03/01/22
 32 03/01/22
 33 03/01/22
 34 03/01/22
 35 03/01/22
 36 03/01/22
 37 03/01/22
 38 03/01/22
 39 03/01/22
 40 03/01/22
 41 03/01/22
 42 03/01/22
 43 03/01/22
 44 03/01/22
 45 03/01/22
 46 03/01/22
 47 03/01/22
 48 03/01/22
 49 03/01/22
 50 03/01/22
 51 03/01/22
 52 03/01/22
 53 03/01/22
 54 03/01/22
 55 03/01/22
 56 03/01/22
 57 03/01/22
 58 03/01/22
 59 03/01/22
 60 03/01/22
 61 03/01/22
 62 03/01/22
 63 03/01/22
 64 03/01/22
 65 03/01/22
 66 03/01/22
 67 03/01/22
 68 03/01/22
 69 03/01/22
 70 03/01/22
 71 03/01/22
 72 03/01/22
 73 03/01/22
 74 03/01/22
 75 03/01/22
 76 03/01/22
 77 03/01/22
 78 03/01/22
 79 03/01/22
 80 03/01/22
 81 03/01/22
 82 03/01/22
 83 03/01/22
 84 03/01/22
 85 03/01/22
 86 03/01/22
 87 03/01/22
 88 03/01/22
 89 03/01/22
 90 03/01/22
 91 03/01/22
 92 03/01/22
 93 03/01/22
 94 03/01/22
 95 03/01/22
 96 03/01/22
 97 03/01/22
 98 03/01/22
 99 03/01/22
 100 03/01/22

KZF ENGINEERS
 Consulting Engineers
 100 Broadway Plaza
 Cincinnati, OH 45202
 Phone: (513) 241-2111
 Fax: (513) 241-2111

INTERIM INDOOR PRACTICE FACILITY
 621 W Mehring Way
 Cincinnati, OH 45202

NO ACT REQUIRED

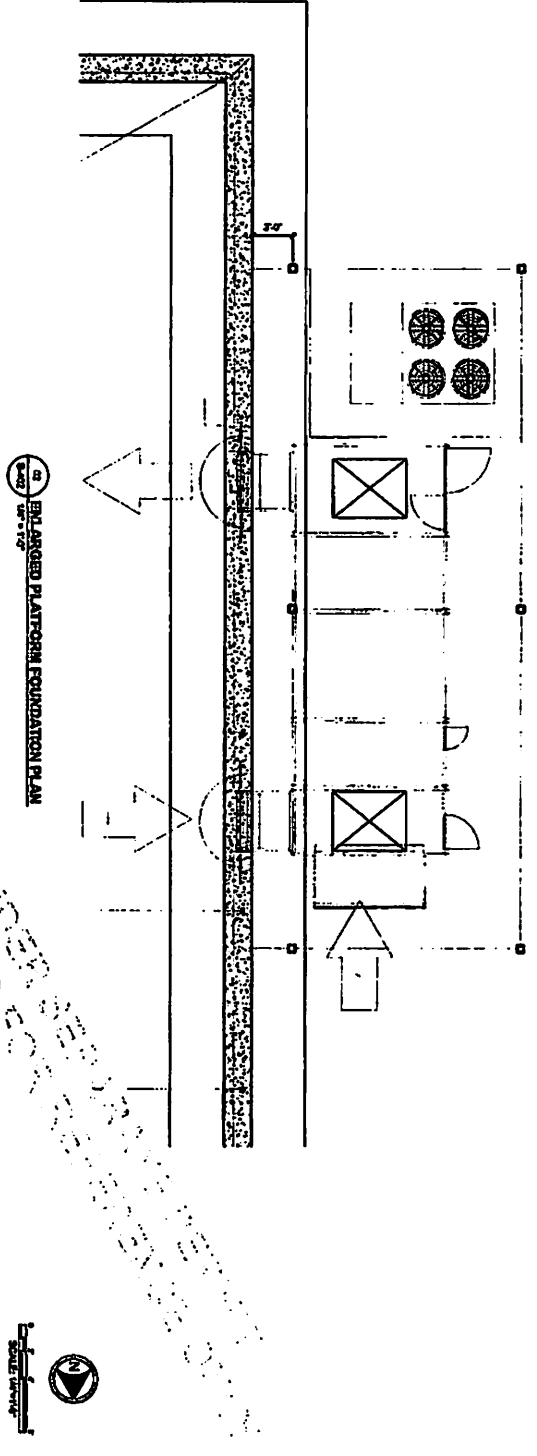

ENLARGED PLATFORM FOUNDATION PLAN

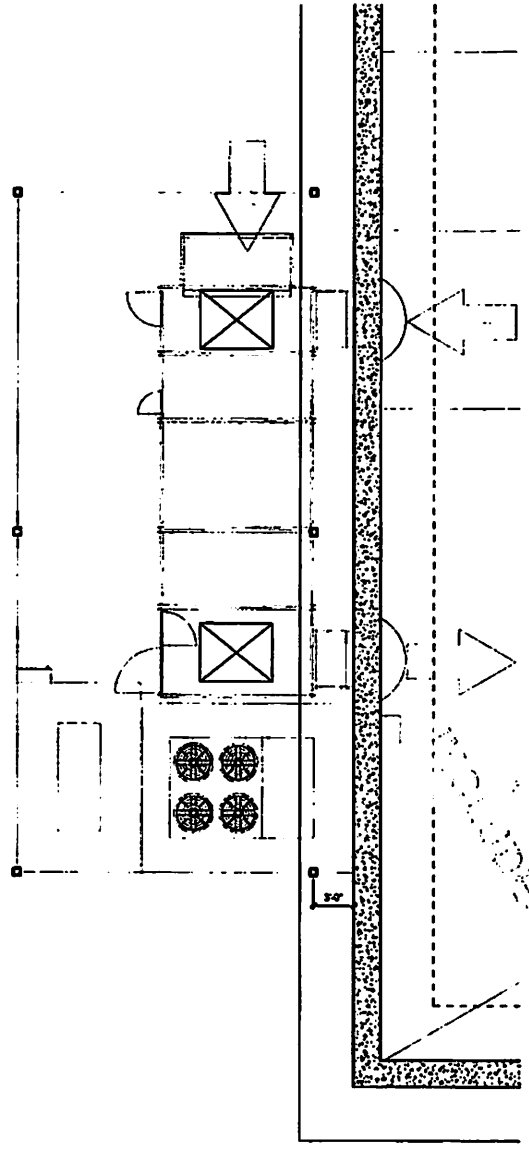

ENLARGED PLATFORM FOUNDATION PLAN

INTERIM INDOOR PRACTICE FACILITY
 621 W Mehring Way
 Cincinnati, OH 45202

KCP ENGINEERS
 207 FORDSON DR.
 CINCINNATI, OH 45220
 TEL: 513.751.1711
 FAX: 513.751.1711

ENLARGED PLATFORM FOUNDATION PLANS
 8-402

04-01-8722 PROGRESS REVIEW SET

NOT FOR CONSTRUCTION

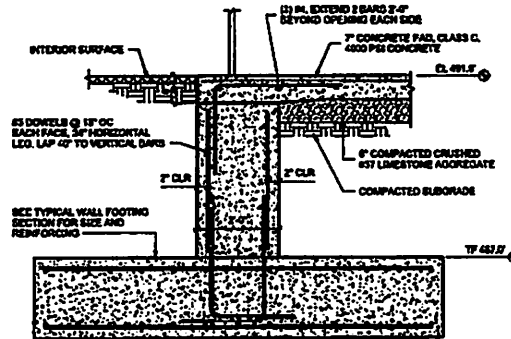

05 CONCRETE PAD AT DOOR OPENING
S-602 NTS

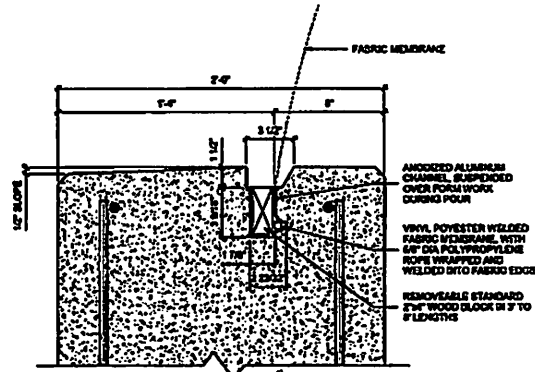

TYPICAL TOP OF FOUNDATION WALL DETAIL

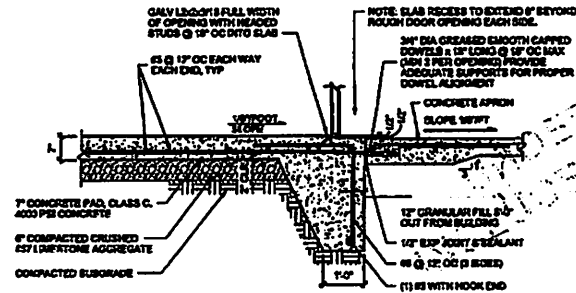

04 CONCRETE PAD AT OVERHEAD DOOR
S-602 NTS

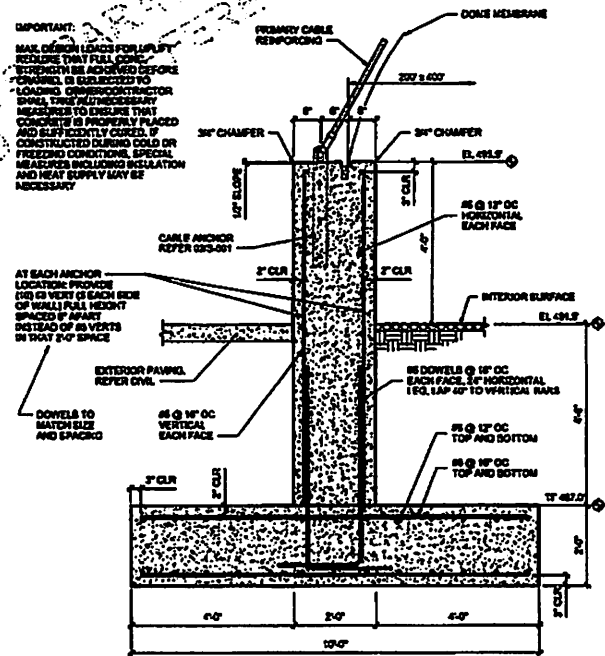

01 PERIMETER FOUNDATION WALL
S-602 NTS

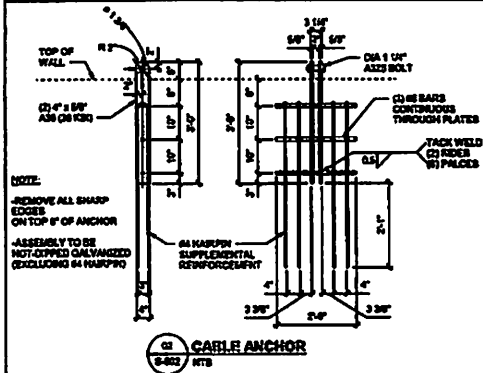

03 CABLE ANCHOR
S-602 NTS

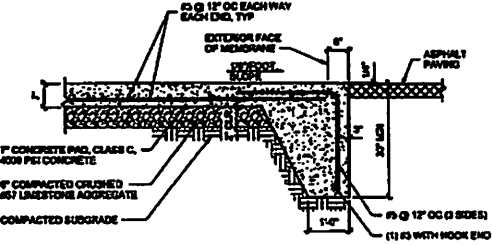

03 CONCRETE PAD AT OVERHEAD DOOR
S-602 NTS

INTERIM INDOOR PRACTICE FACILITY

621 W Mehring Way
Cincinnati, OH 45202

KZF DESIGN INC.
Cincinnati, OH 45202

770 Broadway Street
Cincinnati, OH 45202
Phone: 513.621.1211
kzf.com

FOUNDATION SECTIONS AND DETAILS

S-602

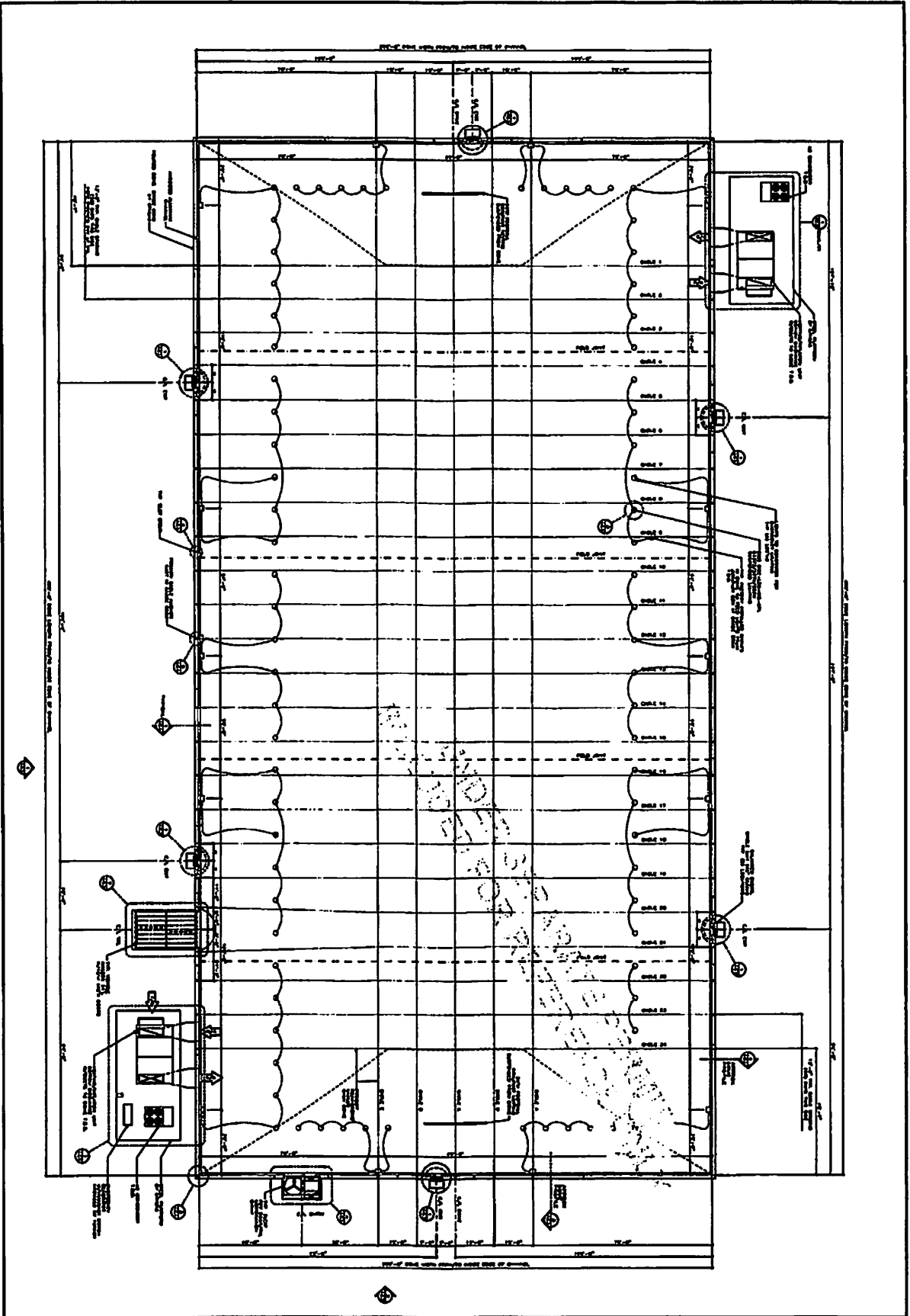

| | |
|--|------------------------------------|
| | |
| FROM REFERENCE ONLY PROJECT NO. 223004 SHEET NO. AS1 | |
| PROJECT CINCINNATI BENOUILS PRACTICE DECKE | PROJECT LOCATION CINCINNATI, OH |
| DRAWING NO. 310/01/022 | DATE 01/11/02 |
| SCALE 1/8" = 1'-0" | PROJECT NO. 223004 |
| DRAWN BY J.M. | CHECKED BY J.M. |
| DATE 01/11/02 | PROJECT NO. 223004 |



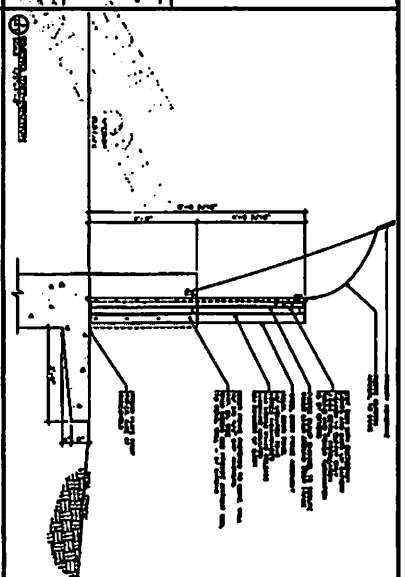
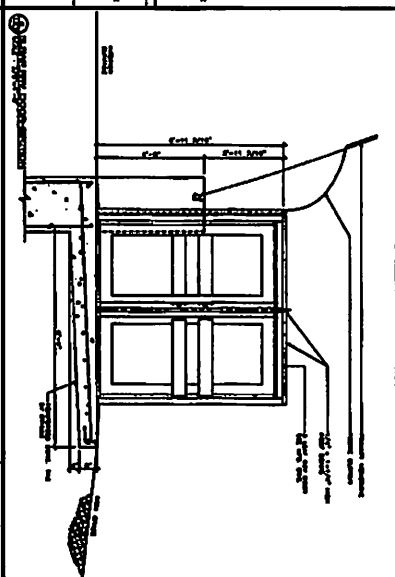
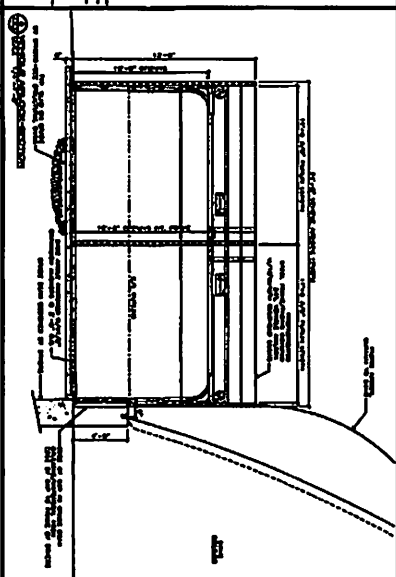
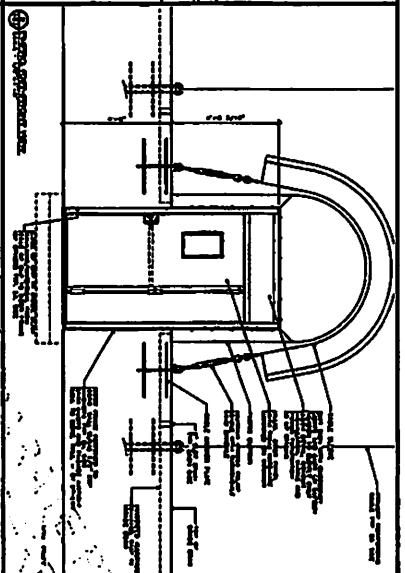
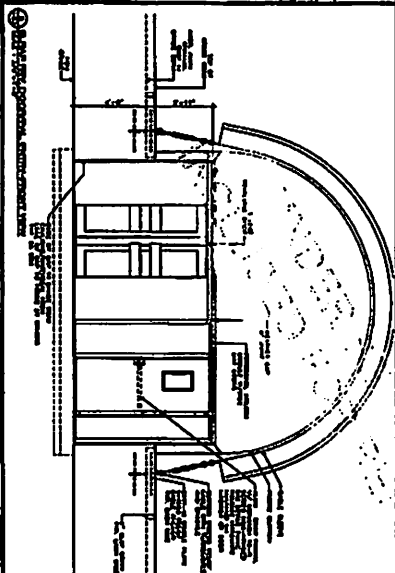
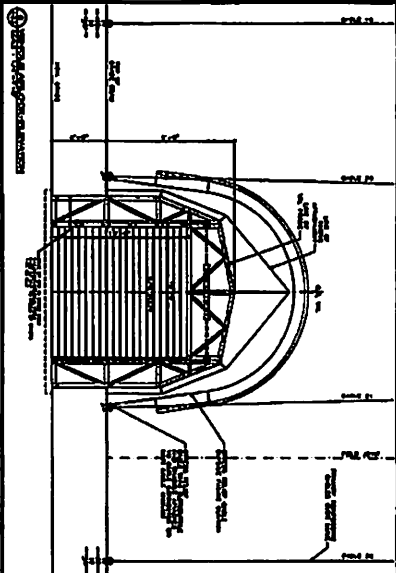
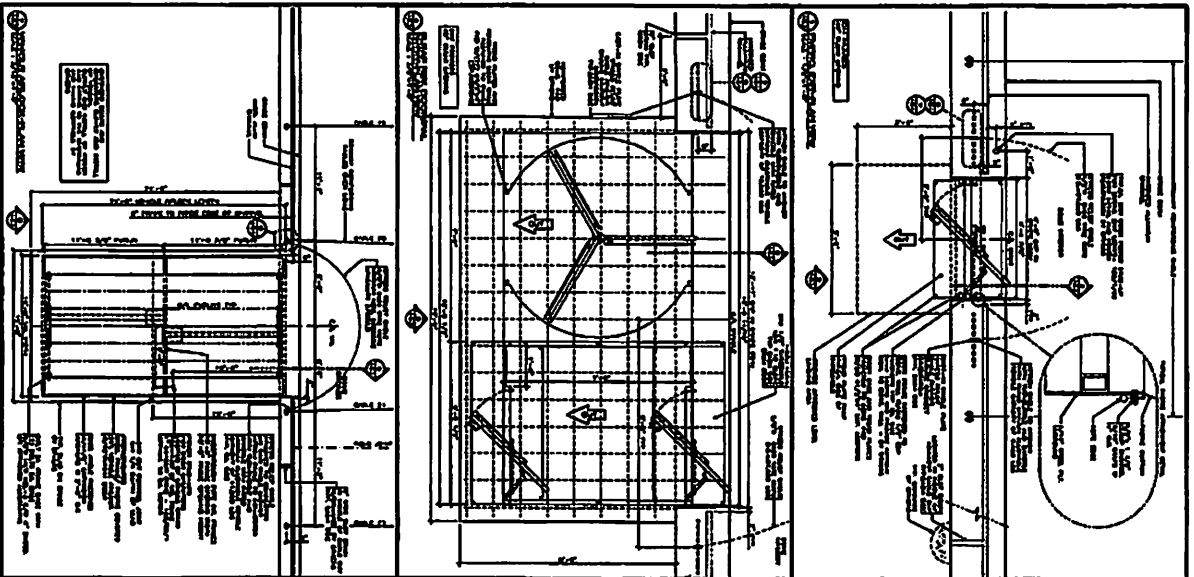

| | | | |
|---------------------------|--|---|--|
| <p>FOR REFERENCE ONLY</p> | | <p>PROJECT: CINCINNATI BENCHMARKS PRACTICES BOOKS</p> | |
| <p>DATE: 2/22/2017</p> | | <p>PROJECT LOCATION: CINCINNATI, OH</p> | |
| <p>SCALE: AS NOTED</p> | | <p>DESIGNER: SHAWNEE</p> | |
| <p>PROJECT NO: 22304</p> | | <p>DATE: 2/22/17</p> | |
| <p>PROJECT: 22304</p> | | <p>PROJECT: 22304</p> | |



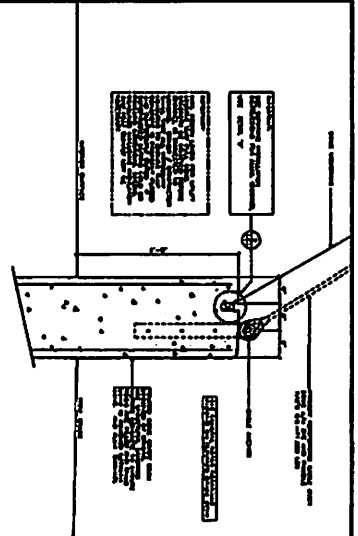

Product Details of Equipment

| Item | Quantity | Unit | Notes |
|------|----------|------|----------------|
| 1 | 1 | EA | See Detail 101 |
| 2 | 1 | EA | See Detail 102 |
| 3 | 1 | EA | See Detail 103 |
| 4 | 1 | EA | See Detail 104 |
| 5 | 1 | EA | See Detail 105 |
| 6 | 1 | EA | See Detail 106 |
| 7 | 1 | EA | See Detail 107 |
| 8 | 1 | EA | See Detail 108 |
| 9 | 1 | EA | See Detail 109 |
| 10 | 1 | EA | See Detail 110 |

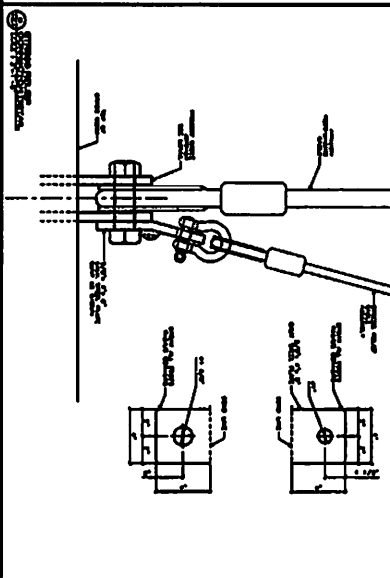
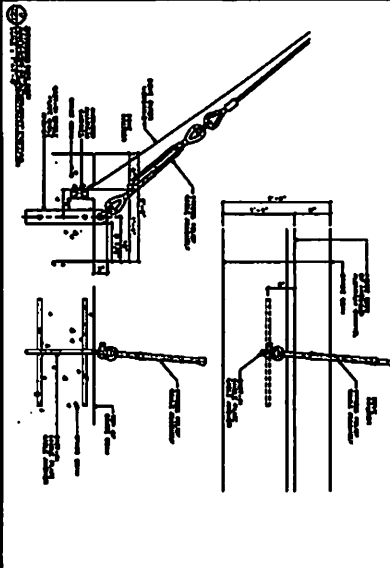
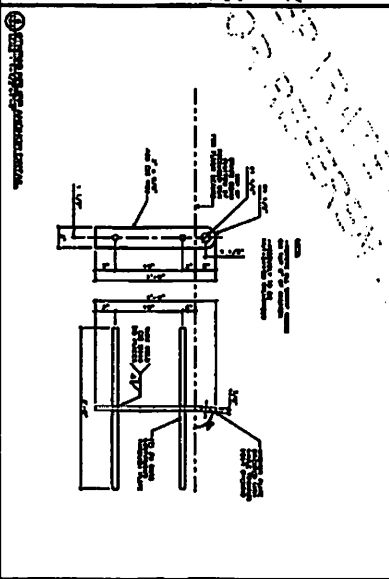
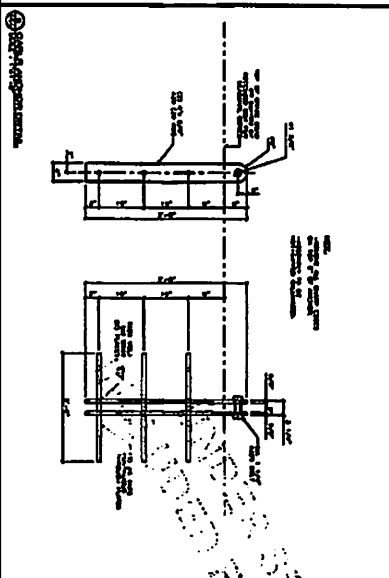
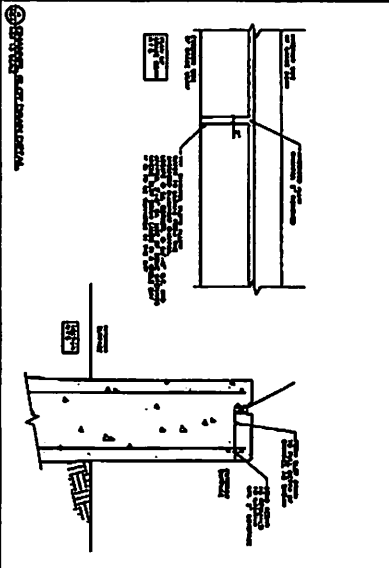
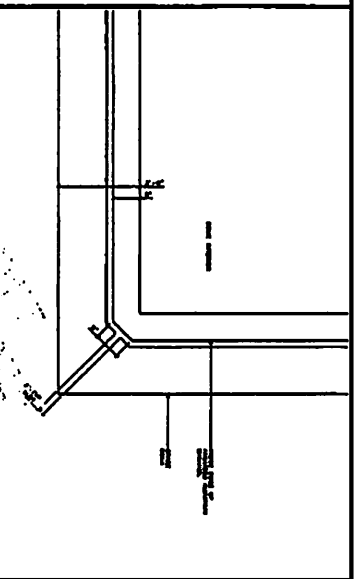
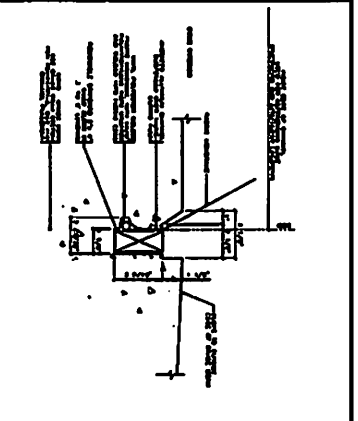

YEADON.
 1750 W. 10th St., Suite 200, Grand Rapids, MI 49504
 616-941-1200

PROJECT: CINCINNATI BENEVOLENT PRACTICE HOUSE
 CONTRACTOR: CINCINNATI, OH

DATE: AS NOTED
 DRAWN BY: S. HANZLIK
 CHECKED BY: [Signature]

NO. 22304 AS-4



THIS DRAWING IS THE PROPERTY OF YEADON MECHANICAL, INC. AND IS NOT TO BE REPRODUCED OR TRANSMITTED IN ANY FORM OR BY ANY MEANS, ELECTRONIC OR MECHANICAL, INCLUDING PHOTOCOPYING, RECORDING, OR BY ANY INFORMATION STORAGE AND RETRIEVAL SYSTEM. WITHOUT THE WRITTEN PERMISSION OF YEADON MECHANICAL, INC.

| | | |
|-----|------|-------------|
| NO. | DATE | DESCRIPTION |
| | | |
| | | |

FOR REFERENCE ONLY

PROJECT: CHENNAI BENGALS PRACTICE DOME
PROJECT LOCATION: CHENNAI, OH.

DATE: 01/15/2022

BY: [Signature]

DATE: 01/15/2022

PROJECT NO: 22304 AS-5

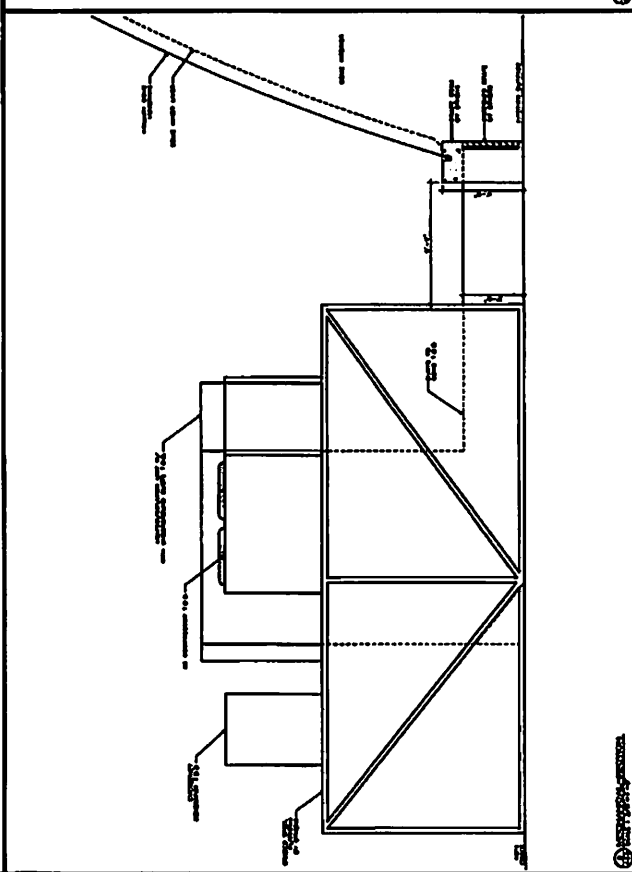
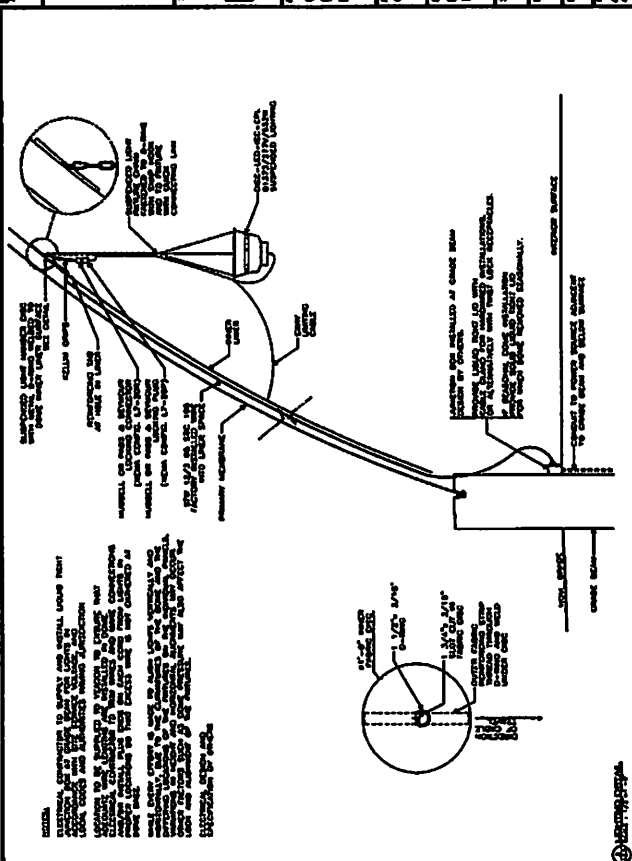
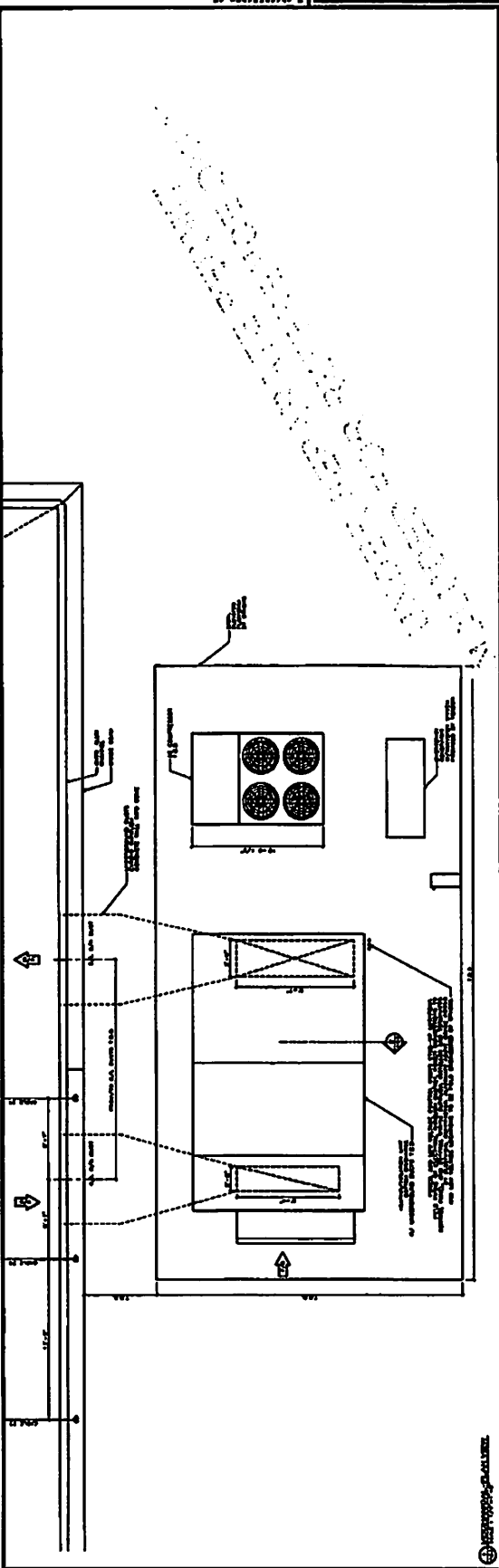

YEADON MECHANICAL, INC. logo and project information.

DESIGN CRITERIA

- A. UNDERGROUND DOMESTIC WATER PIPE SHALL BE CROSSLINKED POLYETHYLENE (PEX) WITH ASTM F2002 EXPANSION FITTINGS.
- B. STORM PIPE TO 2" OF OUTSIDE VLM-1 VALVE PIT SHALL BE M-12 HIGH DENSITY POLYETHYLENE PIPE.
- C. STORM PIPE 3" TO AND THROUGH VLM-1 VALVE PIT SHALL BE SCHEDULE 40 PVC.
- D. UNDERGROUND GAS PIPE SHALL BE HIGH DENSITY POLYETHYLENE.
- E. ABOVEGROUND GAS PIPE SHALL BE SCHEDULE 40 BLACK STEEL WITH THREADED FITTINGS.

**GENERAL NOTES
(APPLIES TO ALL "P" SERIES SHEETS)**

- A. ALL PLUMBING WORK SHALL BE IN ACCORDANCE WITH LATEST STATE AND ALL APPLICABLE LOCAL PLUMBING CODES AND ORDINANCES.
- B. ALL PIPING ABOVE GRADE SHALL BE PROPERLY SUPPORTED BY STRUCTURE AND SHALL NOT REST ON GRADE.
- C. THE PLUMBING CONTRACTORS AND EQUIPMENT SUPPLIERS SHALL COMPARE THE ELECTRICAL POWER REQUIREMENTS OF THE INSTALLED AS SPECIFIED WITH THE ELECTRICAL POWER CHARACTERISTICS TO THE EQUIPMENT AS SHOWN ON THE ELECTRICAL DRAWINGS. SHOULD THE SELECTED EQUIPMENT AS FURNISHED BY THE CONTRACTOR REQUIRE A LARGER REVISION OF ITS BRANCH FEEDER, THE ADDED COSTS SHALL BE BORNE BY THE CONTRACTOR FURNISHING THE EQUIPMENT.
- D. ALL PLUMBING EQUIPMENT SHALL BE INSTALLED ACCORDING TO MANUFACTURER'S RECOMMENDATIONS.
- E. ALL HORIZONTAL STORM, SOIL AND WASTE PIPING SHALL BE PITCHED AT 0.1% SLOPE UNLESS OTHERWISE NOTED.
- F. FURNISH ALL MATERIALS, EQUIPMENT AND INSTRUMENTS NECESSARY TO CONDUCT ALL TESTING OF PLUMBING PIPING SYSTEMS IN ACCORDANCE WITH THE PLUMBING CODE REGULATIONS.
- G. FOR PURPOSES OF CLEARANCES AND LEGIBILITY, DRAWINGS ARE ESSENTIALLY DIAGNOSTIC ALTHOUGH SIZE AND LOCATION OF EQUIPMENT ARE SHOWN TO SCALE WHENEVER POSSIBLE.
- H. PLUMBING CONTRACTOR TO FIELD VERIFY ALL EXISTING CONDITIONS AT THE SITE PRIOR TO PERFORMING WORK. CONTRACTOR SHALL FIELD VERIFY EXISTING REFER TO ARCHITECTURAL DRAWING GENERAL NOTES FOR DIMENSIONAL INFORMATION.
- I. OPEN ENDS OF NEW PIPING LINES SHALL BE TEMPORARILY CAPPED OR PLUGGED DURING CONSTRUCTION TO PREVENT ENTRY OF DIRT OR FOREIGN MATERIALS.
- J. THE PLUMBING CONTRACTOR SHALL COORDINATE THE ROUTING OF ALL PIPING WITH THE LOCATIONS OF THE LIGHT FIXTURES, STRUCTURAL, CEILING HEIGHTS, OUTWORK, AND THE WORK OF ALL OTHER TRADES TO AVOID CONFLICTS.
- K. REFER TO YEACON DRAWINGS FOR OTHER INDOOR PRACTICE FACILITY DRAWINGS.
- L. REFER TO CIVIL DRAWINGS FOR UTILITY CONTINUATION AND CONNECTIONS TO PUBLIC MAINS.

| EXTERIOR ROOM PRACTICE FACILITY GAS PIPING SCHEDULE | |
|---|---|
| SMALLEST DEVELOPED LENGTH - 170 FT | EXCESSIVE 1" PIPE PRESSURE DROP - 1 PSI |
| DIAMETER | CAPACITY (GPM) |
| 1/2" | 120 |
| 3/4" | 220 |
| 1" | 370 |
| 1 1/4" | 530 |
| 1 1/2" | 670 |
| 2" | 840 |
| 2 1/2" | 1040 |

1/2" AND 3/4" PIPE SHALL BE SCHEDULE 40 BLACK STEEL PIPE WITH WELDED FITTINGS.
1" AND LARGER SHALL BE SCHEDULE 40 BLACK STEEL PIPE WITH WELDED FITTINGS.

NO UNDERGROUND WATER PIPING TO BE INSTALLED FOR REFERENCE ONLY

| PLUMBING FIXTURE SCHEDULE | | | | | | |
|---------------------------|-----------------------|--------------------------|-----------------------|------|------|---|
| MARK | DESCRIPTION | MANUFACTURER & MODEL NO. | NOMINAL SIZE (INCHES) | | | REMARKS |
| | | | DEW | SIAM | VERT | |
| YM-1 | SANITARY YARD HYDRANT | WOODFORD, MODEL 80 | 1" | | | COORDINATE WITH MISC DRAWINGS FOR INSTALLATION IN CURB. |

| HEATED ENCLOSURE SCHEDULE | | | | | | |
|---------------------------|---------------------------|--------------------------|--------------|-------|----------------------------|---|
| MARK | DESCRIPTION | LOCATION | MANUFACTURER | MODEL | PIPE PENETRATION SIZE (IN) | COMMENTS |
| HE-1 | HEATED PLUMBING ENCLOSURE | ON SITE, NEAR WATER MAIN | HARBELL | HE300 | 1" | PROVIDE WITH GAV, DDD W/HEAT TRACE, AEM 100 CERTIFIED, INSTALL ON CONCRETE PAD. |

| GAS PRESSURE REGULATOR VALVE SCHEDULE | | | | | | | |
|---------------------------------------|--------------|---------|--------------------------------|------------------------|-----------------------|------------------------|-------------------------------------|
| MARK | MANUFACTURER | MODEL | SERIES | DESIGN FLOW RATE (GPM) | PRESSURE INLET (PSIG) | PRESSURE OUTLET (PSIG) | COMMENTS |
| GPR-1 | MASTRROL | 325-112 | HVAC UNIT, EMERGENCY GENERATOR | 250 | 2 | 1/2" | PROVIDE WITH VENT PROTECTION DEVICE |
| GPR-2 | MASTRROL | 325-41 | HVAC UNIT | 300 | 2 | 1/2" | PROVIDE WITH VENT PROTECTION DEVICE |

| VALVE SCHEDULE | | | | | |
|----------------|----------------|---------|--------|---------------|--|
| MARK | BASE OF DESIGN | | SYSTEM | SIZE | COMMENTS |
| | MANUFACTURER | MODEL | | | |
| VLM-1 | HECO | LD-5000 | STORM | 1 1/2"-1 1/4" | INSTALL IN VALVE PIT, PROVIDE WITH ELECTROMEC ACTUATOR |

| BACKFLOW PREVENTER SCHEDULE | | | | | |
|-----------------------------|----------------|------------|----------|-----------|-----------------------------------|
| MARK | BASE OF DESIGN | | SYSTEM | SIZE | COMMENTS |
| | MANUFACTURER | MODEL | | | |
| BWP-1 | WATTS | LF00N-07-8 | DOMESTIC | 3/4"-3/8" | INSTALL IN HEATED ENCLOSURE, HE-1 |

Interim Indoor Practice Facility
 621 W Mehring Way
 Cincinnati, OH 45202

KZF ENGINEERS
 Consulting & Construction

1237 CEDARHURST DR.
 700 Broadway Street
 Cincinnati, OH 45202

Phone: 513.421.4311
 kzf.com

DESIGN: KZF-19
 CHECKED: KZF-19
 DRAWN BY: KZF-19
 SCALE: 1/8"=1'-0"
 REVISION: 01/19/2022

GENERAL NOTES AND SCHEDULES

PROJECT NUMBER: 2202
P-001

NOT FOR CONSTRUCTION

ES101
 SITE LIGHTING AND POWER PLAN
 DATE: 04/12/22
 DRAWN BY: JDL
 CHECKED BY: JDL
 PROJECT NO: 2022-001
 CLIENT: INTERIM INC.
 700 Broadway Street
 Cincinnati, OH 45202

INTERIM INDOOR PRACTICE FACILITY
 621 W MEHRING WAY
 CINCINNATI, OHIO 45202

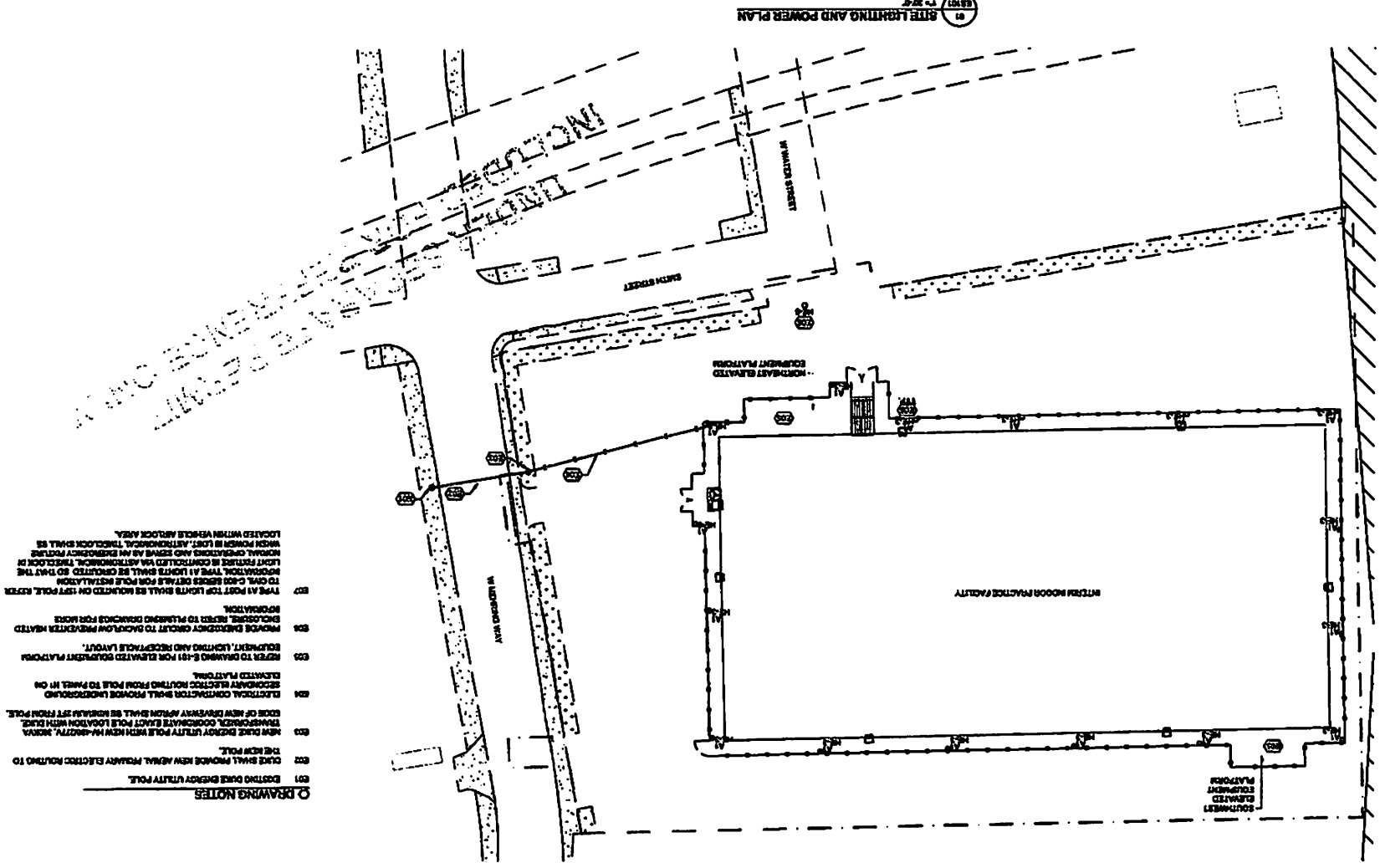

GENERAL NOTES
 A CONTRACTOR TO VERIFY LOCATIONS OF ALL UNDERGROUND UTILITIES PRIOR TO CONSTRUCTION.
 B THE EXISTING UTILITIES ARE TO REMAIN IN USE DURING CONSTRUCTION.

- DRAWING NOTES**
- 001 EXISTING DUNE ENERGY UTILITY POLE.
 - 002 DUNE SHALL PROVIDE NEW SIGNAL ENERGY ELECTRIC ROUTING TO THE NEW POLE.
 - 003 NEW DUNE ENERGY UTILITY POLE WITH NEW HV-400VTY, 3000A TRANSFORMER, COORDINATE EXACT POLE LOCATION WITH DUNE. EDGE OF NEW DRIVEWAY WIDTH SHALL BE MAINTAIN SET FROM POLE.
 - 004 ELECTRICAL CONTRACTOR SHALL PROVIDE UNDERGROUND SECONDARY ELECTRIC ROUTING FROM POLE TO PANEL IN ON ELEVATED PLATFORM.
 - 005 REFER TO DRAWING E-101 FOR ELEVATED ROOFMOUNT PLATFORM EQUIPMENT, LIGHTING AND RECEIPTABLE LAYOUT.
 - 006 PROVIDE EMERGENCY GENERATOR TO BACKUP LOW VOLTAGE HEATED ENCLOSURE, REFER TO PLUMBING DRAWINGS FOR MORE INFORMATION.
 - 007 TYPE A1 POST TOP LIGHTS SHALL BE MOUNTED ON 157' POLE, REFER TO CIVIL & 3D SERVICES DETAILS FOR POLE INSTALLATION INFORMATION. THE 11 LIGHTS SHALL BE LOCATED TO HAVE THE LIGHT CENTER IN CORNER OF VA. ATTENTION: THE 12' DIA. SECTION SHALL BE CONTROLLING VA ATTENTION: THE 12' DIA. NORMAL OPERATIONS AND SERVE AS AN EMERGENCY POWER WHICH POWER IS LOST. ATTENTION: THE 12' DIA. SECTION SHALL BE LOCATED WITHIN 50' OF AIRCRAFT APPROACH AREA.

01 SITE LIGHTING AND POWER PLAN

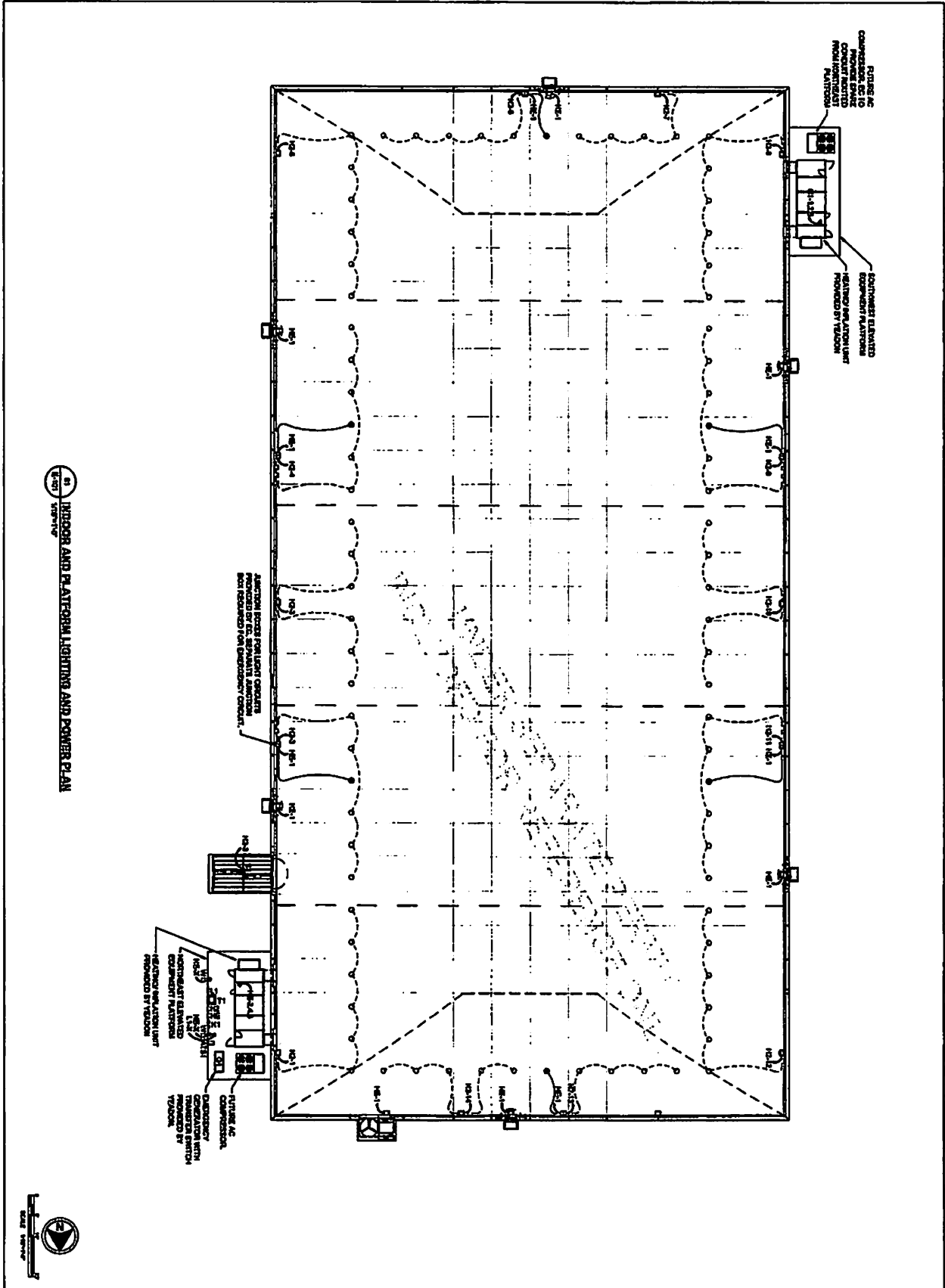

81 INDOOR AND PLATEFORM LIGHTING AND POWER PLAN



04810222 PROGRESS REVIEW SET

E-101

INDOOR AND PLATEFORM LIGHTING AND POWER PLAN
 DRAWING NUMBER: E-101

DATE: 02/20/2014
 DRAWN BY: J. W. BROWN
 CHECKED BY: J. W. BROWN
 PROJECT: 04810222

UARM
 URM
 10770 DORSETT BLVD.
 CINCINNATI, OH 45241
 TEL: 513.251.1111
 FAX: 513.251.1111

INTERIM INDOOR PRACTICE FACILITY
 621 W MEHRING WAY
 CINCINNATI, OH 45202

| NO. | REVISION |
|-----|----------|
| | |
| | |
| | |

EXHIBIT B2-B

SIGN LOCATIONS AND SIZES

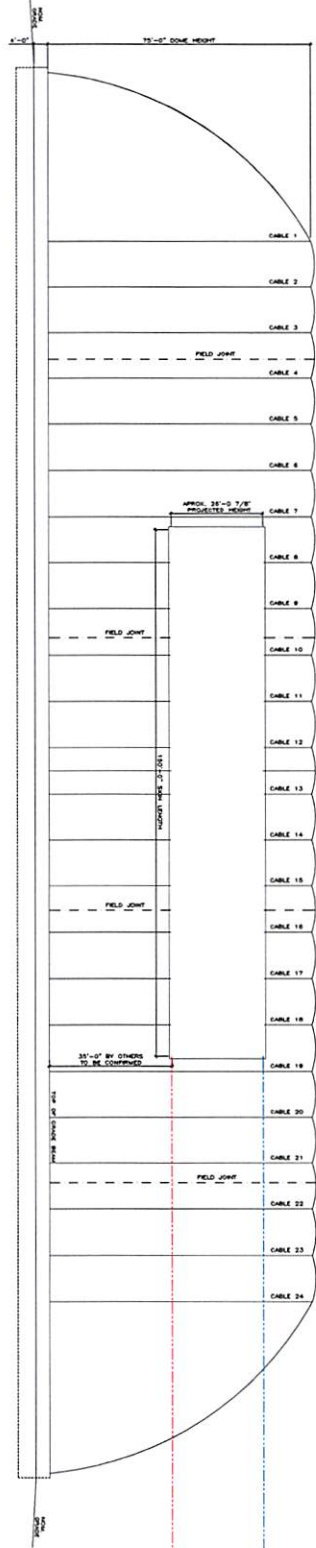

EAST AND WEST SIDE ELEVATIONS

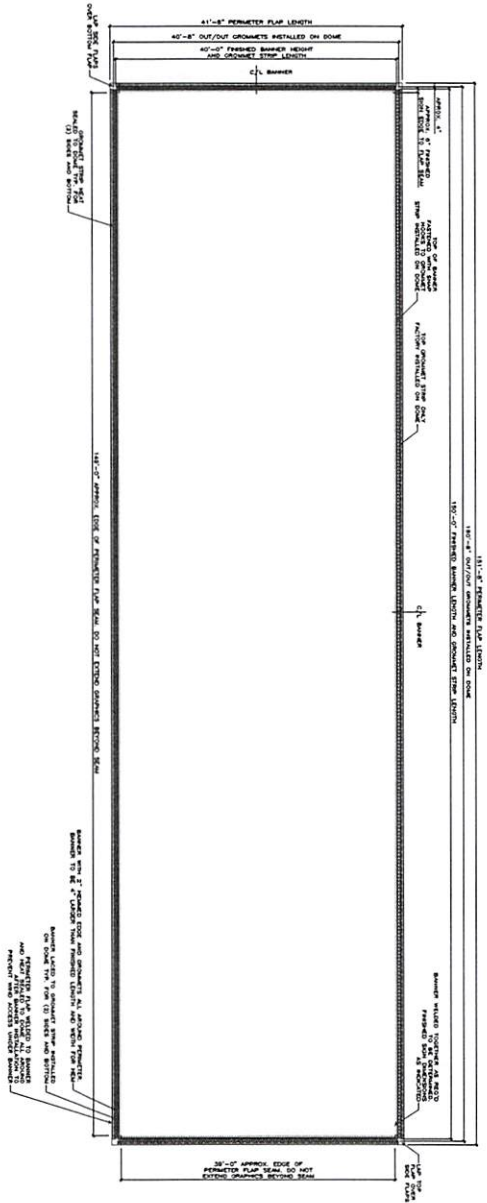

PERIMETER FLAP LENGTH

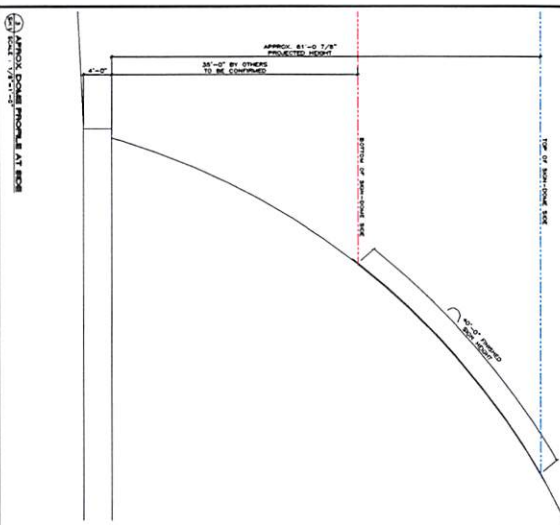

COMPANY: Yeadon Group Structures Ltd
 PROJECT: CINCINNATI BENGALS PRACTICE DOME
 DRAWN BY: [Name]
 CHECKED BY: [Name]
 DATE: [Date]

| | |
|------------------|------|
| NO. OF REVISIONS | DATE |
| | |
| | |
| | |
| | |

SCALE: 1/8" = 1'-0"

PROJECT: CINCINNATI BENGALS PRACTICE DOME

PROJECT LOCATION: CINCINNATI, OH.

DATE: 10/MAR/22

SCALE: AS NOTED

PROJECT NO.: 22304

SK1

EXHIBIT C



Interim Indoor Practice Facility (IIPF) Flood Action Plan.

IIPF for Use by Team and Staff only. Not for Public Use.

The IIPF flood action plan is based on Ohio River level projections of 56' and rising.

1. River Level at 51':

Contact Yeadon Emergency Flood Response Service for contracted seventy-two (72) hour service (Dismantle Dome):

- A. Contact: Matthew Mejia.
- B. Emergency Contact Number: 651.775.5035.

2. River Level at 52':

Contact Bauer Logistics for hauling of dome removal (and components) and offsite storage:

- A. Contact: Kenneth Bauer.
- B. Emergency Contact Number: 513.508.8457.

3. River Level at 54':

Removal of Interior IIPF items. These included but are not limited to the following:

- Wi-Fi Mobile Unit (wheel based, mobile cart):
 - Game Clock.
 - Player Sleds and Pads.
 - Team medical supplies.
 - Perimeter wall pads.
- A. The items listed above will be stored on sideline west, inside Gate A.

4. River Level at 56':

MEP action items and removal of IIPF items. These included but are not limited to the following:

- Perimeter security cameras (Powered by "POE" power over internet.)
 - Dismantle all removable fencing around the perimeter. Stored offsite by Bauer Logistics.
 - Synthetic turf equipment. E.G. Field drags.
- A. The items listed above will be stored on sideline west inside the stadium at Gate A.
- Disconnect power to IIPF. This is to be coordinated once Yeadon has removed the dome.
 - Shut off service to domestic water.
 - Portable Toilets will be removed from the facility
- A. Contact: Dean Ferrier
- B. Emergency Contact Number: 513.200.0881



Interim Indoor Practice Facility (IIPF) Flood Action Plan.

5. River Level at 56':

Final Action Items:

- Confirm all loose items have been removed from the facility.
- Verify all power has been disconnected.
- Verify domestic water has been shut off.
- Lock perimeter gate system.
- Remove all vehicles and equipment from the facility and site.
- Contact all required regulatory agencies and confirm the IIPF has been removed.

Additional Information:

National Weather Service River Forecast Contact:

A. Contact: Julie Reed.

B. Contact: 937.383.0428 (Extension 234.)