



CONTRACT
DRAWING
PRINTS NOT BEARING
THIS STAMP ARE MADE
HEREBY UNLAWFUL
FOR BIDS AND ARE TO BE
CONSIDERED INVALID FOR
CONTRACT PURPOSES.

Department of
Transportation
and Engineering
City of Cincinnati
801 Elm Street
Cincinnati, Ohio 45202

WESTWOOD NORTHERN BLVD
MAP OF HILLSIDE INCIDENT AREA

Revisions	No.	Date	By

Drawn by _____ Date _____
Designed by _____ Date _____
Checked by _____ Date _____
Reviewed by _____ Date _____

Consultant
Structure File Number _____
ACC No. _____
1 / 1
1

PROFESSIONAL STAMP

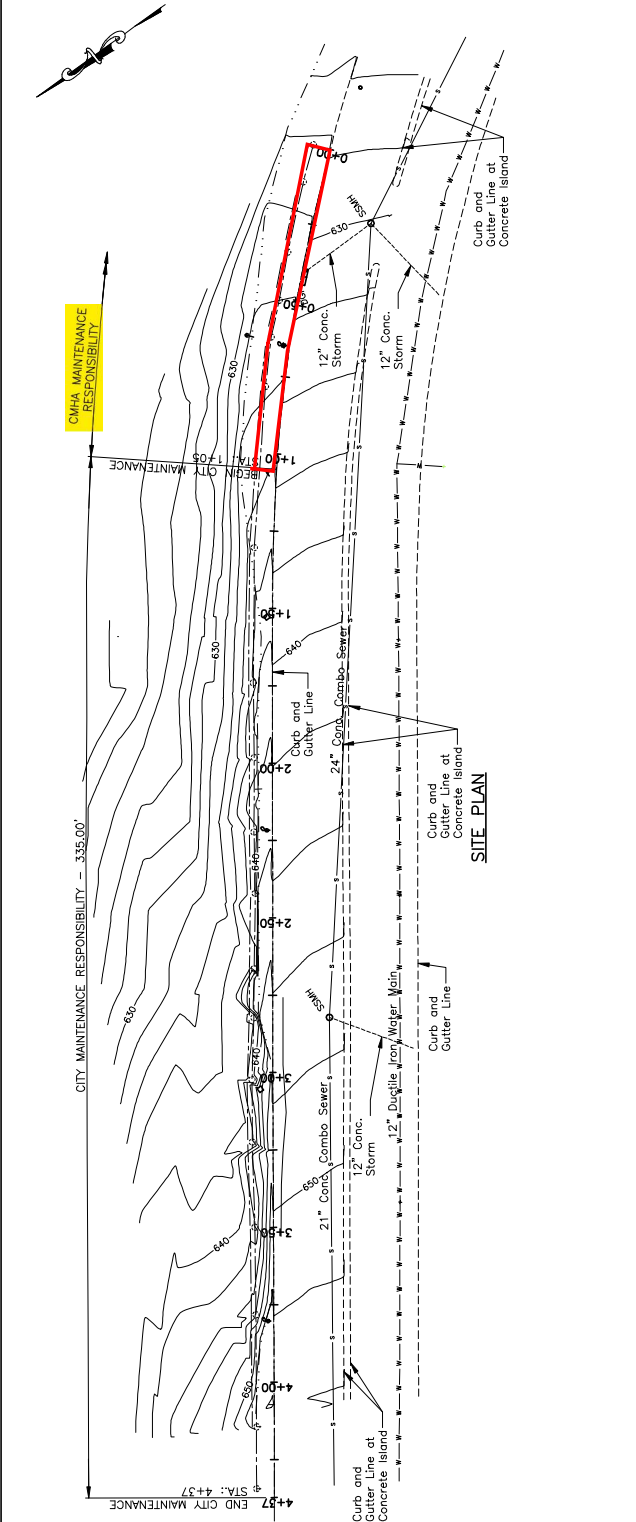

NOTE:

City is responsible to maintain and repair the caisson wall consisting of both the 24 inch diameter caissons and the 30 inch diameter caissons along the length of the wall beginning at the eastern most 30" diameter caisson (Station 1+05) and ending at the western most 30" diameter caisson (Station 4+37). The City is responsible for maintaining the area on the uphill side of the caisson wall between the piers identified above.

CMHA retains the obligation to comply with the terms and conditions of the Permit and Ordinance for the length of the existing caisson wall east of the eastern most 30" diameter caisson (Station 1+05).

Westwood Northern Boulevard Hillside Incident Area Baseline Coordinates		
Station	Northing	Existing
1+05	42271.408	1386516.047
1+25	422283.785	1386502.339
1+50	422298.757	1386482.321
1+75	422313.415	1386462.069
2+00	422328.029	1386441.785
2+25	422342.630	1386421.492
2+50	422357.219	1386401.190
2+75	422371.824	1386380.900
3+00	422386.390	1386360.582
3+25	422400.963	1386340.269
3+50	422415.469	1386319.908
3+75	422429.979	1386299.549
4+00	422444.537	1386279.225
4+25	422459.094	1386258.900
4+37	422466.104	1386249.161