EXHIBIT B2-B

SIGN LOCATIONS AND SIZES

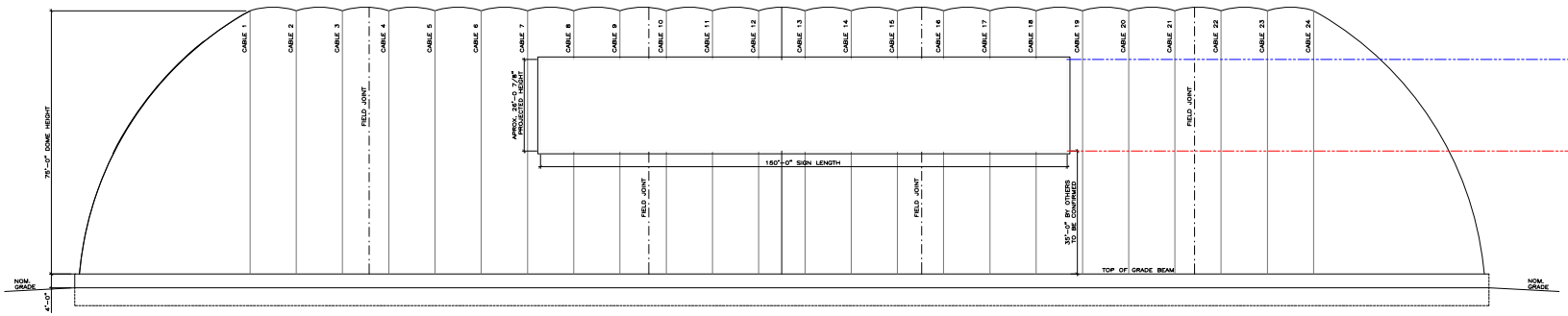

1 SK1 **EAST AND WEST SIDE ELEVATIONS**
SCALE : 1/16"=1'-0"

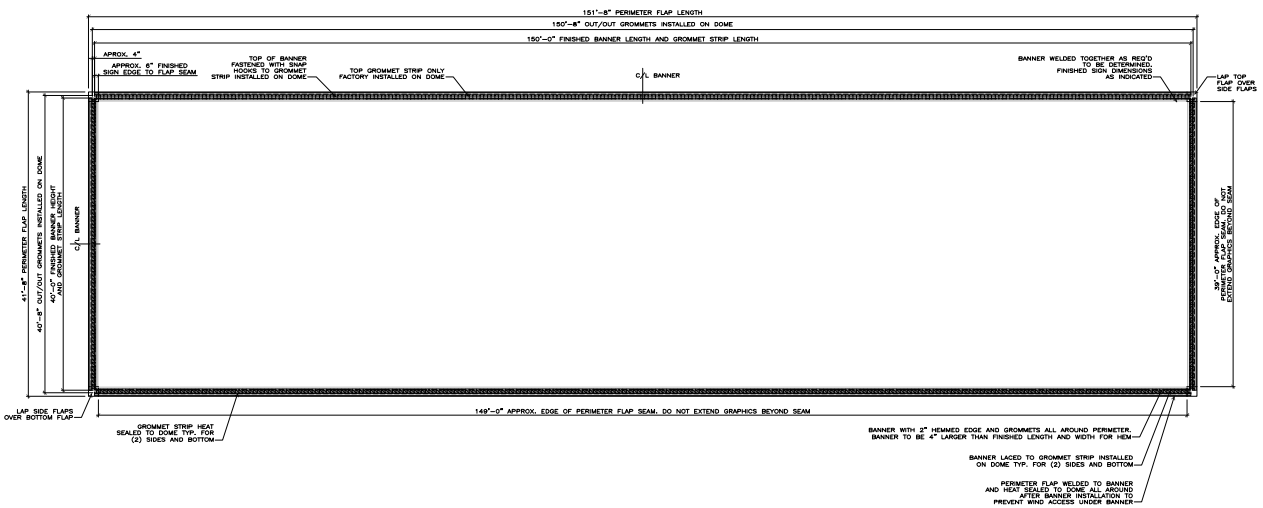

2 SK1 **BANNER INSTALLATION OVERVIEW**
SCALE : 1/8"=1'-0"

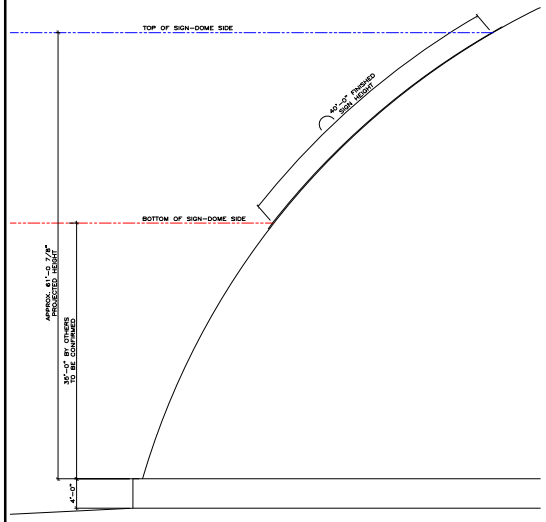

3 SK1 **APROX. DOME PROFILE AT SIDE**
SCALE : 1/8"=1'-0"

YEADON®
575 9th ST. E., SUITE 50, MINNEAPOLIS MN, 55414
128 WOOLWICH ST, SUITE 201, GUELPH ONT, N1H 3V2

COPYRIGHT:
YEADON FABRIC STRUCTURES LTD.

THIS MATERIAL IS AN INSTRUMENT OF SERVICE AND SHALL REMAIN AT ALL TIMES THE PROPERTY OF YEADON FABRIC STRUCTURES LTD. REPRODUCTION OR REUSE OF THE MATERIAL CONTAINED HEREIN, OR ANY PART THEREOF, IS PROHIBITED WITHOUT THE WRITTEN CONSENT OF YEADON FABRIC STRUCTURES LTD.. ALL INFORMATION SHOWN APPLIES TO THE DESIGNATED PROJECT ONLY.

DRAWINGS SHALL NOT BE SCALED

NO.	DESCRIPTION	DATE

REVISIONS:

PROJECT NORTH

SEAL:

PRELIMINARY
NOT FOR CONSTRUCTION

PROJECT:
CINCINNATI BENGALS PRACTICE DOME

PROJECT LOCATION:
CINCINNATI, OH.

DRAWING:
ELEVATIONS SIGN LOCATION DOME SIDES

SCALE:
AS NOTED

DATE:
16/MAR/22

DRAWN BY:	APPROVED BY:
R.K.	D.K.

PROJECT NO.:	DWG. NO:
22304	SK1

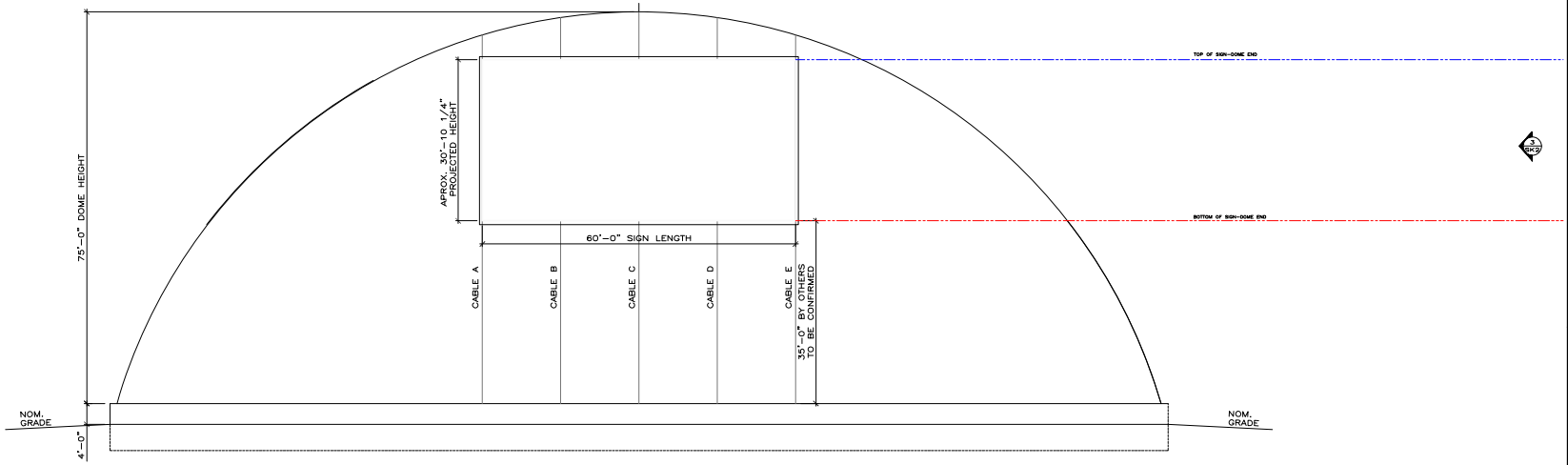

1 SK2 **NORTH AND SOUTH END ELEVATIONS**
SCALE : 1/16"=1'-0"

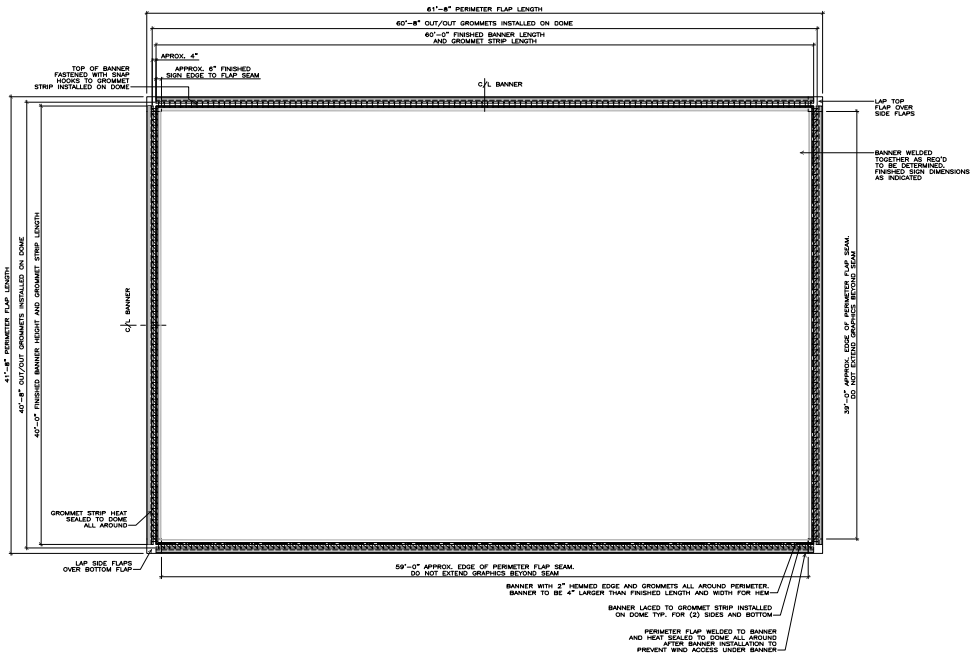

2 SK2 **BANNER INSTALLATION OVERVIEW**
SCALE : 3/16"=1'-0"

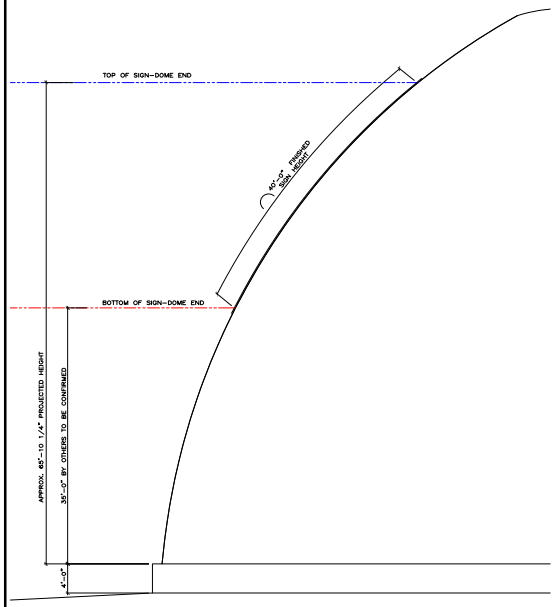

3 SK2 **APROX. DOME PROFILE AT END**
SCALE : 1/8"=1'-0"

YEADON®
575 9th ST. E., SUITE 50, MINNEAPOLIS MN, 55414
128 WOOLWICH ST, SUITE 201, GUELPH ONT, N1H 3V2

COPYRIGHT:
YEADON FABRIC STRUCTURES LTD.

THIS MATERIAL IS AN INSTRUMENT OF SERVICE AND SHALL REMAIN AT ALL TIMES THE PROPERTY OF YEADON FABRIC STRUCTURES LTD.. REPRODUCTION OR REUSE OF THE MATERIAL CONTAINED HEREIN, OR ANY PART THEREOF, IS PROHIBITED WITHOUT THE WRITTEN CONSENT OF YEADON FABRIC STRUCTURES LTD.. ALL INFORMATION SHOWN APPLIES TO THE DESIGNATED PROJECT ONLY.

DRAWINGS SHALL NOT BE SCALED

NO.	DESCRIPTION	DATE

REVISIONS:

PROJECT NORTH

SEAL:

PRELIMINARY
NOT FOR CONSTRUCTION

PROJECT:
CINCINNATI BENGALS PRACTICE DOME

PROJECT LOCATION:
CINCINNATI, OH.

DRAWING:
ELEVATIONS SIGN LOCATION DOME ENDS

SCALE:
AS NOTED

DATE:
16/MAR/22

DRAWN BY:	APPROVED BY:
R.K.	D.K.

PROJECT NO.:	DWG. NO:
22304	SK2