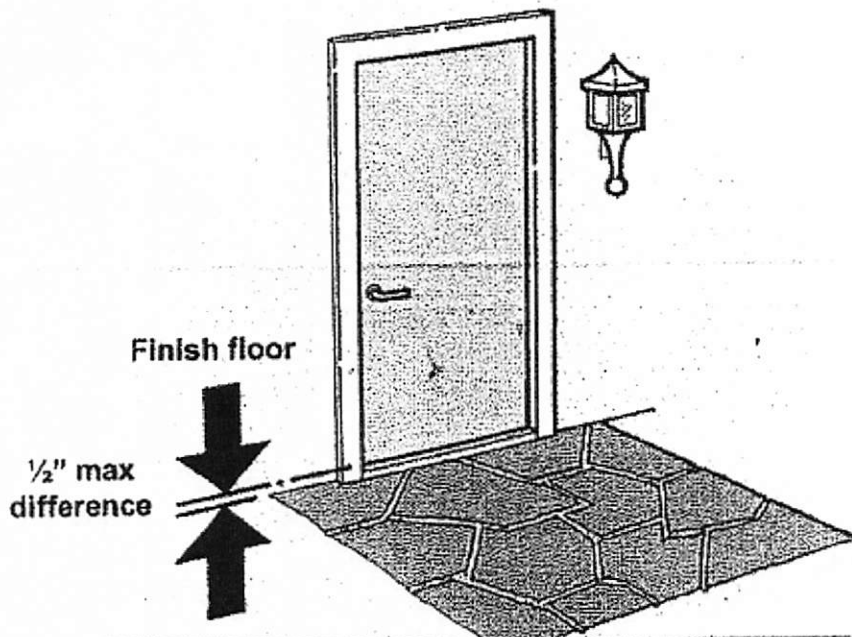

Exhibit C

(Cincinnati Visitability and Universal Design Standards)

(A) No Step Entrance. The dwelling unit must provide at least one “No Step Entrance.” The required No Step Entrance must be visitable from the driveway or public way via a Visitable Path. “No Step” means no greater than a one-half inch ($\frac{1}{2}$ ”) elevation change unless access is provided using a code compliant ramp under the Residential Code of Ohio or the Ohio Building Code, as applicable.



1. At least one
no step entrance
via a visitable path

(B) Visitable Path. All hallways and corridors from the No Step Entrance to the central gathering place of the residence (e.g., great room, living room, or family room) (the “Central

Gathering Place”) and the Visitable Bathroom must be Visitable Paths. A “Visitable Path” means a No Step path of travel with a continuous minimum net clear width of at least thirty-six inches (36”).

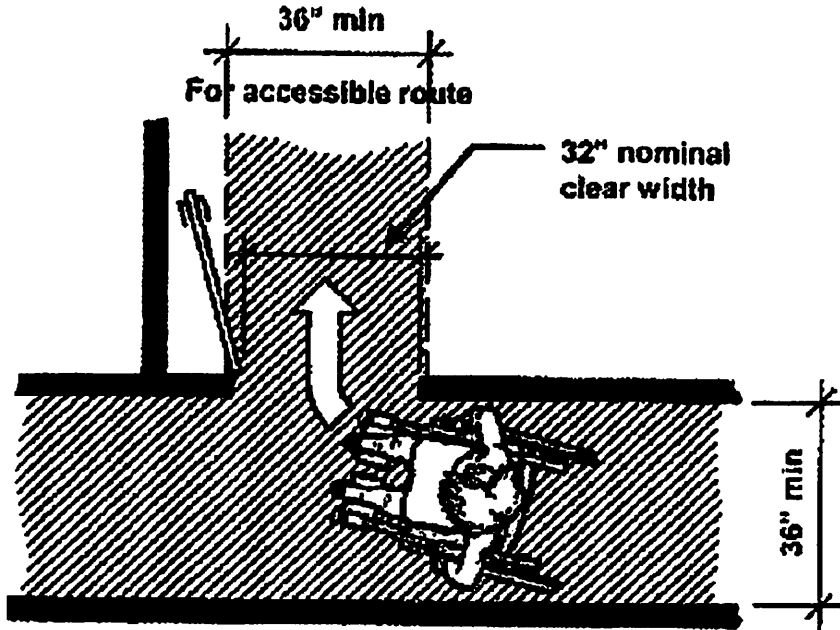

2. Doors and openings along the visitable route shall have a minimal net clear width of 32”.

(C) Doors/Opening. All doors and openings along the Visitable Path from the No Step Entrance to the Central Gathering Place shall have a minimum net clear width of at least thirty-two inches (32”), including the doorway to at least one Visitable Bathroom along the Visitable Path.

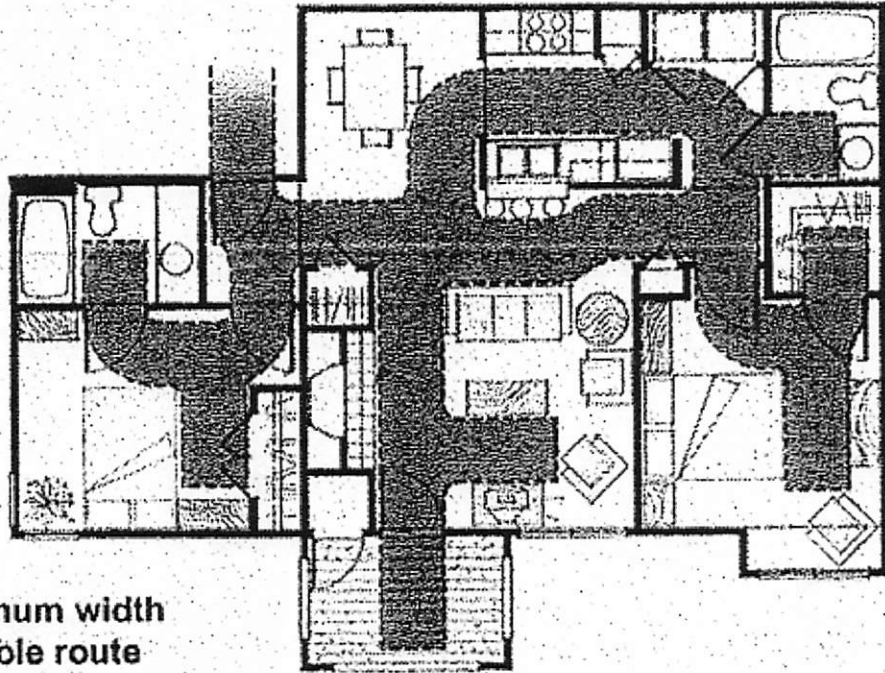

**36" minimum width
accessible route**

3. Hallways and corridors from the no step entrance to at least one visitable common living space are at least 36" wide.

(D) Visitable Bathroom. There shall be at least one Visitable Bathroom located on a Visitable Path between the Central Gathering Place and the No Step Entrance. "Visitable Bathroom" means a full bathroom, half bathroom, or powder room having a clear floor space of at least thirty inches by forty-eight inches (30" x 48").