



City of Cincinnati

801 Plum Street
Cincinnati, OH 45202

Agenda - Final-revised Healthy Neighborhoods

*Chairperson, Jan-Michele Kearney
Vice Chairperson, Victoria Parks
Councilmember Reggie Harris
Councilmember Scotty Johnson*

Tuesday, May 17, 2022

12:30 PM

Council Chambers, Room 300

PRESENTATIONS

Clifton Town Meeting

MORTAR

AGENDA

1. [202201220](#) **PRESENTATION**, submitted by Vice Mayor Kearney from Clifton Town Meeting titled CLIFTON.
Sponsors: Kearney
Attachments: [Presentation](#)
2. [202201222](#) **PRESENTATION**, submitted by Vice Mayor Kearney from MORTAR.
Sponsors: Kearney
Attachments: [Presentation](#)

ADJOURNMENT

Clifton



Clifton



Not Clifton

CUF

Not Clifton

Clifton



Neighbor to the most neighborhoods



Clifton



Neighbor to the most neighborhoods
Geographic Center of Cincinnati





Working together to enhance
the Quality of Life of Clifton





Clifton Business Association

Clifton Business Association (CBA)

CBA was founded in 1985 with the purpose of promoting growth and providing a voice for merchants and professionals that conduct their business within the Clifton Business District (CBD). CBA works to be a resource of information for the CBD and to improve and enhance the Clifton community and neighborhood through greater cooperation and collaboration amongst businesses, organizations, and individuals.

For information:

contact@cliftonbusiness.org



Clifton Community Fund (CCF)

Founded in 2004, CCF is an endowed fund under the financial management of the Greater Cincinnati Foundation whose earnings support public improvements in Clifton. CCF's mission is to preserve, beautify, and enhance Clifton, enriching its culture and quality of life.

For information:

CliftonCCF@gmail.com



Clifton Cultural Arts Center (CCAC)

CCAC opened in 2008 as an inclusive, multi-disciplinary community arts center for children, families, adults and seniors, as well as established and emerging artists, educators, and art enthusiasts. CCAC offers classes, workshops and summer camps, free live performances, art exhibitions and creative placemaking opportunities in Clifton and surrounding neighborhoods. Up to date information, including a list of our current programs, events and exhibits, can be found online at www.cliftonculturalarts.org.

To contact CCAC: info@cliftonculturalarts.org or (513) 497-2860

- About 450 Members
- Monthly meetings (~50)
- Committee meetings as needed
- Publishes Clifton Chronicle quarterly
- Manages Off Ludlow Gallery
- Organizes 3-4 volunteer cleanups
- Memorial Day picnic (May)
- Golf Outing (September)
- CliftonFest (October)
- Ludloween (October)
- Holiday on Ludlow (December)
- CliftonCares!



Clifton Town Meeting (CTM)

Established in 1961, CTM is Clifton's community council and the official representative of the neighborhood. CTM publishes a quarterly newsletter, Clifton Chronicle, manages the Off Ludlow Gallery, and works with the city of Cincinnati on issues such as zoning, transportation, and beautification.

For information:

contactctm@cliftoncommunity.org



Clifton Town Meeting (CTM)

Established in 1961, CTM is Clifton's community council and the official representative of the neighborhood. CTM publishes a quarterly newsletter, Clifton Chronicle, manages the Off Ludlow Gallery, and works with the city of Cincinnati on issues such as zoning, transportation, and beautification.

For information:
contactctm@cliftoncommunity.org



All Members invited to contribute
From 16 to 24 pages
44 regular contributors
Estimated readership 10,000



Clifton Town Meeting (CTM)

Established in 1961, CTM is Clifton's community council and the official representative of the neighborhood. CTM publishes a quarterly newsletter, Clifton Chronicle, manages the Off Ludlow Gallery, and works with the city of Cincinnati on issues such as zoning, transportation, and beautification.

For information:

contactctm@cliftoncommunity.org

All Members invited to contribute
 From 16 to 24 pages
 24 regular contributors
 Estimated readership 10,000



Clifton: The Village of Gardens







Clifton: The most “pollinator-friendly” neighborhood



Clifton: The Village of Gardens



Clifton: The Village of Architecture













Clifton: The Village of Architecture



Clifton: The Village of Art &
Entertainment

















 **Apartments**
Gaslight
PROPERTY **861-6000**
www.gaslightproperty.com

**Clifton
Fest**





Search for

Google

Street View - Jun 2021

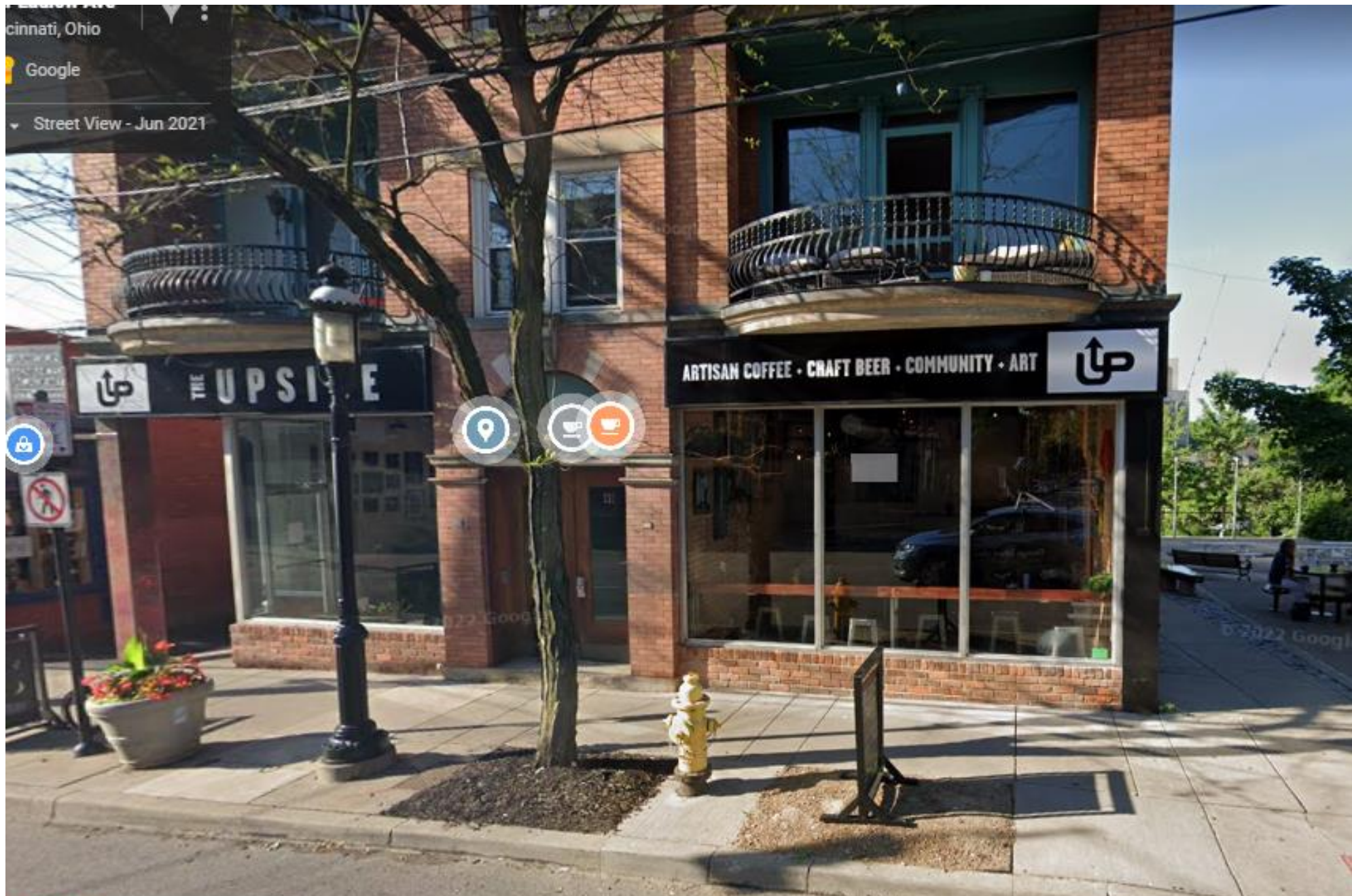

Garage



Skyline Chili

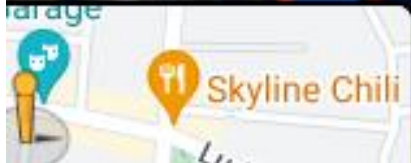



Clifton: The Village of Art &
Entertainment



Clifton: The International Village







Clifton: The International Village



Clifton: The Village that cares











JOSEPH-BETH G... SHOR

a pioneer in robotic-assisted Endovascular Surgical System to Greater Cleveland in February 2003.

2009
#Together Ohio We Stand with YOU!
Thank you for your COVID-19 care!
You are our HERO!
Thank



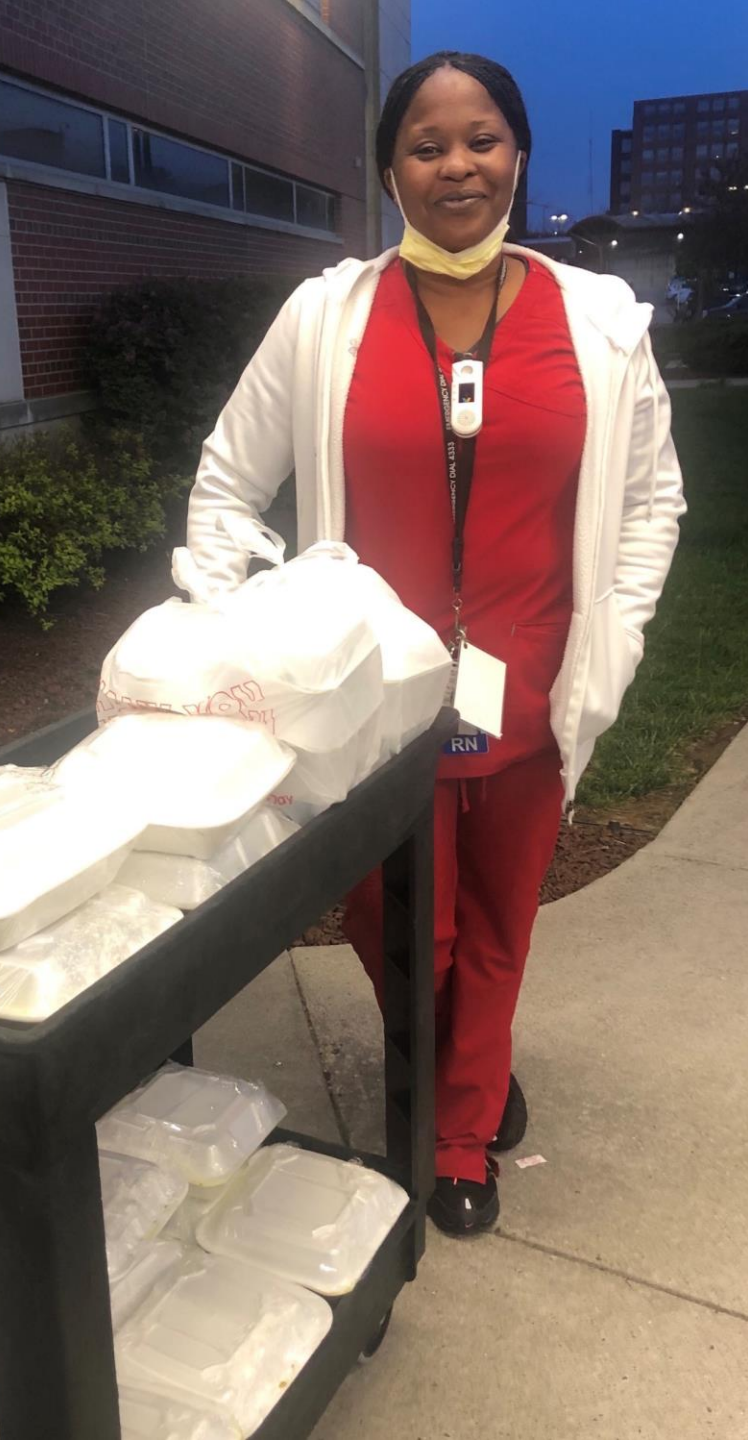

How has Clifton Changed over the last 20 years?

		White %	Black %	Other %	Deviation
	Cincinnati Year 2000	52.9	42.9	5.3	-
1	CBD/Riverfront	55.8	39.1	7.6	9.0
2	Spring Grove Village	48.8	46.2	7.2	9.3
3	Northside	57.8	38.7	4.5	9.8
4	Mt. Airy	48.2	46.5	7.7	10.6
5	South Fairmount	47.9	45.5	9.0	11.3
6	Pleasant Ridge	60.6	35.6	5.1	15.2

		White %	Black %	Other %	Hispanic %	Deviation
	Cincinnati	46.9	40.3	7.7	5.1	-
1	Over-the-Rhine	46.5	43	7	3.5	5.4
2	E. Walnut Hills/Evanston	45	44.2	7.2	3.5	7.9
3	Madisonville	50.9	38	7.8	3.3	8.2
4	Mt. Auburn	43.2	42.7	9.5	4.6	8.4
5	Hartwell	41.1	41.7	7.6	9.7	11.9
6	Pendleton	53.9	39.1	5.2	1.8	14

How has Clifton Changed over the last 20 years?

CENSUS 2000

vs.

CENSUS 2020

13	Camp Washington	70.9	25.4	5.8	36.1
14	East Price Hill	74.0	21.5	5.8	43.0
15	Hartwell	73.5	20.9	7.2	44.5
16	CUF	69.0	18.9	13.8	48.6
17	E. Walnut Hills/Evanston	28.2	69.0	3.7	52.4
18	Clifton	75.2	15.0	12.1	56.9
19	Mt. Auburn	52.2	52.2	1.2	10.2
20	East End	52.2	52.2	1.2	4.6
21	Kennedy Heights	52.2	52.2	1.2	5.8
22	Carthage	52.2	52.2	1.2	7.7
23	Over-the-Rhine/Pendleton	19.4	76.9	5.9	68.1
24	Roselawn	19.6	77.1	4.0	68.7
25	Oakley	87.6	8.3	6.1	70.1
26	West Price Hill	90.0	7.1	3.9	74.3
27	Sedamsville/Riverside/Sayler Park	90.5	6.5	3.6	75.7
28	North Fairmount/English Woods	16.4	81.1	3.5	76.5
29	Hyde Park	93.3	3.0	5.1	80.4
30	Mt. Washington	93.2	3.8	4.0	80.6
31	Walnut Hills	13.3	84.1	3.4	82.7
32	Mt. Lookout/CT	95.1	2.8	3.0	84.5
33	Mt. Adams	95.9	1.7	3.6	86.0
34	West End	10.5	87.1	3.9	88.0
35	Winton Hills	10.9	86.9	3.1	88.2
36	Linwood	97.8	0.6	2.9	89.6
37	California	99.6	0.0	1.5	93.4
38	Avondale	6.8	91.0	2.8	96.7
39	Bond Hill	4.2	93.3	3.5	100.9
40	South Cumminsville/Millvale	3.5	94.4	2.8	103.4
41	Roll Hill	3.2	94.8	2.5	104.4

14	Westwood/East Westwood	32.5	56.1	6.2	5.1	31.7
15	Kennedy Heights	31	58.1	6.3	4.5	35.7
16	South Fairmount	32.3	58.4	4.4	4.9	36.2
17	Northside	64.7	23.6	8.5	3.2	37.2
18	College Hill	32.2	60	5.1	2.8	39.3
19	Mt. Airy	52.2	52.2	1.2	4.6	43
20	CBD/Riverfront	52.2	52.2	1.2	5.8	45.9
21	North Avondale/Park	52.2	52.2	1.2	7.7	48
22	CUF	52.2	52.2	1.2	36.8	51.6
23	Carthage	36.8	24.6	7	31.6	53
24	Clifton	61.3	14.9	19.8	3.9	53.1
25	Corryville	66.9	14.7	15.9	2.4	56.5
26	Sedamsville/Riverside/Sayler Park	79.1	11	7.4	2.5	64.4
27	Mt. Washington	80.5	9.4	7.2	2.9	67.2
28	Oakley	81	7.3	8.1	3.6	69
29	Linwood	82	7.8	7.2	3	70.2
30	North Fairmount/English Woods	15.2	75.8	5	4	71
31	East End	84	8.9	4.9	2.2	74.2
32	West End	14.2	77.8	5.8	2.2	75
33	Hyde Park	85.2	3.8	7.4	3.6	76.6
34	Winton Hills	8	79	7.9	5	77.9
35	Mt. Adams	86.2	3.1	6.7	4	78.6
36	Avondale	11.7	79.9	5.8	2.6	79.2
37	Roselawn	11.2	82.4	4.8	1.7	84.1
38	California	89.5	1.8	6.6	2.1	85.2
39	Mt. Lookout/CT	89.6	1.7	5.8	2.9	85.4
40	Roll Hill	4.3	82.6	6.6	6.4	87.3
41	South Cumminsville/Millvale	6	85.3	6.5	2.2	90
42	Bond Hill	6.2	85.6	4.2	3.1	91.5

How has Clifton Changed over the last 20 years?

CENSUS 2000

	White	Black	Other
Clifton	75.2	15.0	12.1

How has Clifton Changed over the last 20 years?

CENSUS 2000

	White	Black	Other	
Clifton	75.2	15.0	12.1	
Clifton	61.3	14.9	19.8	3.9
	White	Black	Other	

CENSUS 2020

How has Clifton Changed over the last 20 years?

CENSUS 2000

	White	Black	Other	
Clifton	75.2	15.0	12.1	
Clifton	61.3	14.9	19.8	3.9
	White	Black	Other	

CENSUS 2020

Findings #1:

White Population in Cincinnati decreased by 6%
White Population in Clifton decreased by 14%

Findings #2:

Black Population in Cincinnati decreased by 2.6%
Black Population in Clifton stable

Findings #3:

“other” Population in Cincinnati increased by 7.5%
“other” Population in Clifton increased by 11.6%

Over the last 20 years, Clifton has changed faster than Cincinnati overall

How has Clifton Changed over the last 20 years?

CENSUS 2000

	White	Black	Other	
Clifton	75.2	15.0	12.1	
Cincinnati	61.3	14.9	19.8	3.9

CENSUS 2020

Findings #1:

White Population in Cincinnati decreased by 6%
White Population in Clifton decreased by 14%

Findings #2:

Black Population in Cincinnati decreased by 2.6%
Black Population in Clifton stable

Findings #3:

“other” Population in Cincinnati increased by 7.5%
“other” Population in Clifton increased by 11.6%

Clifton is Cincinnati neighborhood with the most “other”

Owner Occupancy

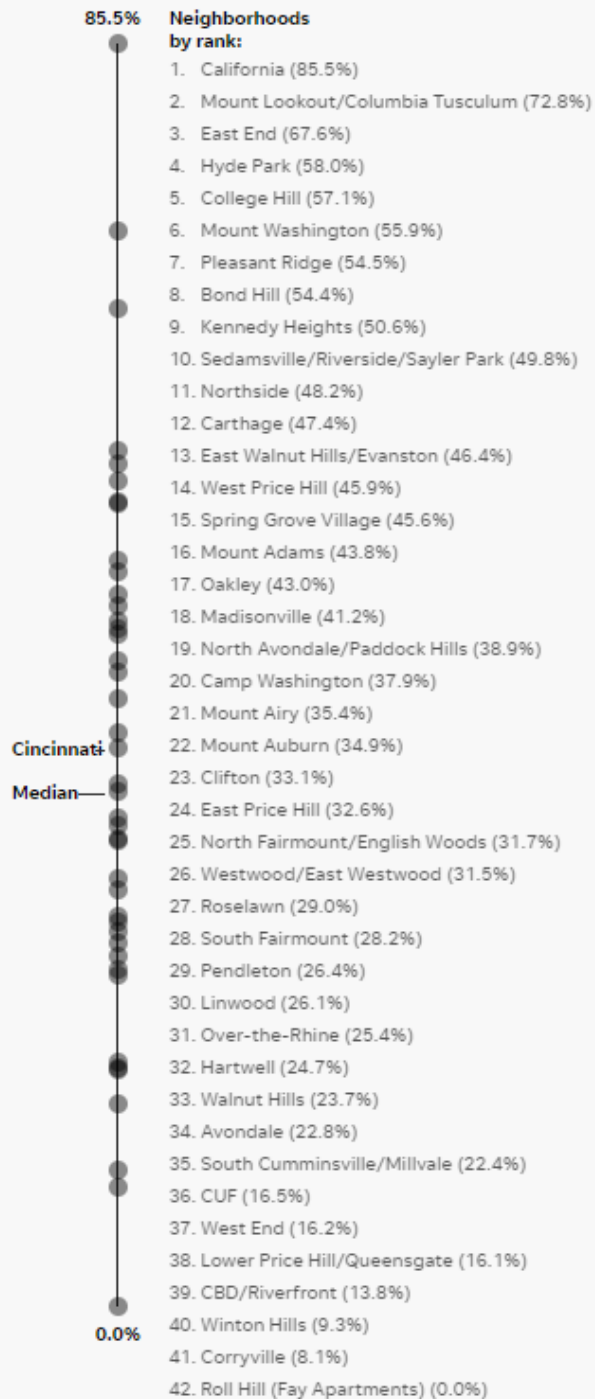

Owner Occupancy

Cincinnati

Median

18. Madisonville (41.2%)

19. North Avondale/Paddock Hills (38.9%)

20. Camp Washington (37.9%)

21. Mount Airy (35.4%)

22. Mount Auburn (34.9%)

23. Clifton (33.1%)

24. East Price Hill (32.6%)

25. Eastside/Highland Woods (31.7%)

26. Eastside/Highland Woods (31.5%)

27. Roselawn (29.0%)

28. South Fairmount (28.2%)

Findings #1:

Clifton has a slightly lower owner-occupancy rate than Cincinnati overall

Findings #2:

With 67% renter-occupied housing, Clifton is also concerned with affordability

Clifton



Clifton
 Close to downtown
 Close to the University
 Close to Nature
 Close to Perfect!

Welcome to Clifton!

Brochure Sponsors:



Clifton Town Meeting
 P.O. Box 20042
 Cincinnati, OH 45220-0042

NON-PROFIT ORG
 U.S. Postage
PAID
 Cincinnati, OH
 Permit No. 301

Clifton
 Business
 Association



A Short History of Clifton

Clifton was incorporated as a village in 1850. In the nineteenth century, mansions set in extensive grounds of gardens, parkland and woodlands dominated the northern section of Clifton, farther from the city. The city of Cincinnati annexed Clifton in 1896.

A rich tradition of Civic Engagement

Clifton Town Meeting (CTM)

Established in 1961, CTM is Clifton's community council and the official representative of the neighborhood. CTM publishes a quarterly newsletter, Clifton Chronicle, manages the Off Ludlow Gallery, and works with the city of Cincinnati on issues such as zoning, transportation, and beautification.

For information:
contactctm@cliftoncommunity.org

Clifton Business Association (CBA)

CBA (in its present form) was founded in 1985 with the purpose of promoting growth and providing a voice for merchants and professionals that conduct their business within the Clifton Business District (CBD). CBA works to be a resource of information for the CBD and to improve and enhance the Clifton community and neighborhood through greater cooperation and collaboration amongst businesses, organizations, and individuals.

For information:
contact@cliftonbusiness.org

Clifton Community Fund (CCF)

Founded in 2004, CCF is an endowed fund under the financial management of the Greater Cincinnati Foundation whose earnings support public improvements in Clifton. CCF's mission is to preserve, beautify, and enhance Clifton, enriching its culture and quality of life.

For information:
CliftonCCF@gmail.com



Clifton Cultural Arts Center (CCAC)

CCAC opened in 2008 as an inclusive, multi-disciplinary community arts center for children, families, adults and seniors, as well as established and emerging artists, educators, and art enthusiasts. CCAC offers classes, workshops and summer camps, free live performances, art exhibitions and creative placemaking opportunities in Clifton and surrounding neighborhoods. Up to date information, including a list of our current programs, events and exhibits, can be found online at www.cliftonculturalarts.org.

To contact CCAC: info@cliftonculturalarts.org or (513) 497-2860



Become a member of CTM
 to get involved in the
 life of your neighborhood,

Scan or go to
<https://www.cliftoncommunity.org/membership/>

Clifton Businesses, Services and Civic Organizations

Art/ Entertainment

Esquire Theatre	320 Ludlow	513-281-8750
Ludlow Garage	342 Ludlow	513-861-7625
Improv Cincinnati	404 Ludlow	513-900-1110
Off Ludlow Gallery	3408 Ormond	513-201-7153
a Project of CTM		
Clifton Cultural Arts Center (CCAC)	3412 Clifton	513-497-2860
Manifest Gallery	3464 Central Pkw	513-861-3638
Vada Gallery	3410 Telford	513-259-7446
UC Makerspace	1819 Innovation Hub	513-556-5511

Park/ Public Space/ Cemetery

Burnet Woods	282 Ludlow	513-357-2604
Mt. Storm	600 Lafayette	513-357-2604
Cincinnati Zoo & Botanical Garden	3400 Vine	513-281-4700
Rawson Woods Preserve	424 McAlpin	513-357-2604
Sacred Heart Playground	607 Lafayette	513-352-4000
Edgewood Grove	745 Lafayette	513-357-2604
Bowdle Park	698 Ludlow	513-357-2604
Dunore Park	727 Ludlow	513-357-2604
Bishop Triangle	3275 Bishop	513-357-2604
Telford Plaza	3400 Telford	513-357-2604
Clifton Plaza	333 Ludlow	
United Jewish Cemetery	730 Old Ludlow	
Vine Street Hill Cemetery	3701 Vine	513-281-1035
Spring Grove Cemetery & Arboretum and Funeral Home	4521 Spring Grove	513-681-7526
Salway Park/ Millcreek		

Church/ Place of Worship

Immanuel Presbyterian	3445 Clifton	513-751-0312
Clifton Mosque	3668 Clifton	513-221-4003
Every Nation	3722 Clifton	513-975-0554
Annunciation	3747 Clifton	513-381-6400
St. John's Unitarian	320 Resor	513-961-1938
Calvary Episcopal	3766 Clifton	513-861-4437
Seventh Day Adventist	3800 Clifton	513-221-1221
Church of Christ	695 Berkshire	513-281-2872
House of Joy	3220 Central Pkw	513-541-4600

School/ University

CANS -Clifton Area Neighborhood School	3711 Clifton	513-363-2200
Fairview-Clifton German Language School	3689 Clifton	513-363-2100
Annunciation School	3545 Clifton	513-221-1230
DePaul Cristo Rey	1133 Clifton Hills	513-861-0600
Clifton Christian Academy	3798 Clifton	513-751-1255
Cincinnati State College	3250 Central Pkw	513-569-1500
Hebrew Union College	3101 Clifton	513-221-1875
University of Cincinnati	2600 Clifton	513-556-6000
Child Care Organizations:	https://www.4cforchildren.org/families/find-child-care/	

Restaurant/ Bar

J. Gumbo's	286 Ludlow	513-407-6930
Skyline Chili	290 Ludlow	513-221-2142
Arlin's	307 Ludlow	513-751-6566
Biagio's Bistro	308 Ludlow	513-861-4777
Los Potrillos	316 Ludlow	513-221-0313
Sitwell's Act 2	324 Ludlow	513-281-7487
Upside Brew	329 Ludlow	513-882-3610
Graeter's Ice Cream	332 Ludlow	513-281-4749
Bohemian Hookah	340 Ludlow	513-221-0291
Ajeet India	341 Ludlow	513-961-3600
Ludlow Garage	342 Ludlow	513-861-7625
Proud Rooster	345 Ludlow	513-281-4965
Ambar India	350 Ludlow	513-281-7000
Gaslight Bar & Grill	351 Ludlow	513-861-3663
Habanero	358 Ludlow	513-961-6800
Tap Room on Ludlow	360 Ludlow	513-961-6800
The Whole Bowl	364 Ludlow	513-751-2695
Dusmesh India	944 Ludlow	513-221-8900
Bruegger's Bagel	3317 Clifton	513-221-2243
Baladi	3307 Clifton	513-221-7222
Dewey's Pizza	265 Hosea	513-221-0400
Richie's	110 Woolper	513-559-1878
Frisch's Big Boy	3226 Central Pkw	513-559-0555
White Castle	3400 Central Pkw	614-228-5781

Recreation/ Fitness

Clifton Recreation Center	320 McAlpin	513-961-5681
Clifton Branch Library	3400 Brookline	513-369-4447
Trailside Nature Center	3251 Brookline	513-751-3679
World Peace Yoga	268 Ludlow	513-300-9642
It's Yoga	346 Ludlow	513-961-9642
Clifton Meadows Swim & Tennis Club	4045 Egbert	513-961-3793

Delivery/ Postal Services

Clifton Post Office	362 Ludlow	800-275-8777
Corryville Post Office	2917 Short Vine	800-275-8777
Goin' Postal	3239 Jefferson	513-376-6587
Amazon Hub Locker	241 Calhoun	888-280-4331

Bank

Superior Credit Union	411 Ludlow	513-281-9988
PNC Bank	415 Ludlow	513-221-1122
US Bank	425 Ludlow	513-475-6061
MoneyGram @ CVS	371 Ludlow	513-281-4475
Western Union @ Clifton Market	319 Ludlow	

Grocery/ Supermarket

Clifton Market Supermarket	319 Ludlow	513-861-3000
Clifton Natural Food	336 Ludlow	513-961-6111
United Dairy Farmers	3325 Clifton	513-751-5132
Jagdeep's Indian	270 Ludlow	513-620-7130
CVS	371 Ludlow	513-281-4475

Health/ Dental/ Eye

Good Samaritan Hospital	375 Dixmyth	513-862-1400
Group Health Associates	379 Dixmyth	513-246-7000
Marvin Kaplan, DMD	3406 Ormond	513-281-8800
Clifton Dental Care	3349 Whitfield	513-751-5200
Clarkson Eyecare	3308 Jefferson	513-872-2028
Dennis M. Murphy DDS	310 Terrace	513-221-1550
Marianne Donohue MD (OB/GYN)	310 Terrace	513-221-0770
Thomas Bender, MD (Orthopaedic Surgeon)	3345 Whitfield	513-221-3232
Holistic Counseling Care of Cincinnati - Yager & Associates Counseling	3345 Whitfield	513-665-4444
	3345 Whitfield	513-334-2026

Pharmacy

CVS	371 Ludlow	513-281-4475
Walgreens 24/7	3 W. Corry	513-751-0302
Walgreens	9 W. Mitchell	513-6412-426

Safety Emergency call 911 Non-Emergency

Fire House	301 Ludlow	513-765-1212
Police District 5		513-352-3578

Transportation

Bus Line 17, 19,20,37, 38, 51, 78	https://www.go-metro.com/mapsandschedules	
Bike Lanes on Central Parway and Clifton Ave.		
Red Bike (rental)	321 Howell	513-621-2453
Red Bike (rental)	3402 Brookline	513-621-2453
Shell Gas & Food Mart	3337 Clifton	513-281-0031
AAA Carwash	3330 Central Prkwy	513-559-1733

Pet

Petey's Pet Stop	311 Howell	513-201-7387
Howell Avenue Pet Hospital	317 Howell	513-221-3404

Hair/ Nail

University Nail	3307 Clifton	513-751-4111
Personalities by Leona	312 Ludlow	513-751-5100
Clifton Barbers	337 Ludlow	513-281-3163
Makin Heads Turn Salon	3307 Clifton	513-407-3911

Jewelry

Paolo	278 Ludlow	513-751-2171
Maya	323 Ludlow	513-667-9299

Bed & Breakfast

Gaslight B&B	3652 Middleton	513-861-5222
Clifton House	500 Terrace	513-221-7600

Civic/ Club/ Garden

Clifton Town Meeting	contactctm@cliftoncommunity.org
Clifton Business Association	contact@cliftonbusiness.org
Clifton Community Fund	cliftonccf@gmail.com
Civic Garden Center	3301 Clifton 513-221-0981
Cincinnati Woman's Club	330 Lafayette 513-961-6535
Clifton Child Study Group	cliftonmoms@gmail.com
Parks Advisory Councils (Burnet, Mt. Storm, Bowdle, Dunore)	www.cincinnati-oh.gov/cincyparks/get-involved/cincinnati-parks-advisory-councils/

Apparel/ Novelties

Kilimanjaro	310 Ludlow	513-221-0700
Semesters	313 Ludlow	513-221-2031
Wonderland Smoke Shop	314 Ludlow	513-407-3233
Toko Baru	325 Ludlow	513-751-3338
Pangaea Trading	326 Ludlow	513-751-3330
Lentz & Company	339 Ludlow	513-739-0193
Torn Light Records	356 Ludlow	513-873-6995
Hansa Guild	369 Ludlow	513-221-4002

Special

Adrian Durban Florist	302 Ludlow	513-221-7673
ACE Hardware	344 Ludlow	513-281-9600
Ludlow Wines	343 Ludlow	513-751-3727
Brown's Tours & Travel	3410 Ormond	513-731-3369
Optimus Employment	366 Ludlow	513-407-8159
Kroner Dry Cleaners @ Clifton Market	319 Ludlow	513-661-1400
Born to Lose Tatoo Shop	311 Ludlow	
City Limits Laundry & Tanning	50 W. Nixon	513-751-6999

For all City of Cincinnati service, call 513-591-6000 or visit www.5916000.com

Note: Some businesses & services on this list are not within the recognized boundaries of Clifton but are included for their importance to the quality of life for Clifton residents.

Clifton Businesses, Services and Civic Organizations

Art/ Entertainment

Esquire Theatre	320 Ludlow	513-281-8750
Ludlow Garage	342 Ludlow	513-861-7625
Improv Cincinnati	404 Ludlow	513-900-1110
Off Ludlow Gallery	3408 Ormond	513-201-7153
a Project of CTM		
Clifton Cultural Arts Center (CCAC)	3412 Clifton	513-497-2860
Manifest Gallery	3464 Central Pkw	513-861-3638
Vada Gallery	3410 Telford	513-259-7446
UC Makerspace	1819 Innovation Hub	513-556-5511

Park/ Public Space/ Cemetery

Burnet Woods	282 Ludlow	513-357-2604
Mt. Storm	600 Lafayette	513-357-2604
Cincinnati Zoo & Botanical Garden	3400 Vine	513-281-4700
Rawson Woods Preserve	424 McAlpin	513-357-2604
Sacred Heart Playground	607 Lafayette	513-352-4000
Edgewood Grove	745 Lafayette	513-357-2604
Bowdle Park	698 Ludlow	513-357-2604
Dunore Park	727 Ludlow	513-357-2604
Bishop Triangle	3275 Bishop	513-357-2604
Telford Plaza	3400 Telford	513-357-2604
Clifton Plaza	333 Ludlow	
United Jewish Cemetery	730 Old Ludlow	
Vine Street Hill Cemetery	3701 Vine	513-357-2604
Spring Grove Cemetery & Arboretum and Funeral Home	4521 Spring Grove	513-357-2604
Salway Park/ Millcreek		

Church/ Place of Worship

Immanuel Presbyterian	3422 Central Pkw	513-357-0312
Clifton Mosque	3668 Brookline	513-221-4003
Every Nation	3722 Clifton	513-975-0554
Annunciation	3747 Clifton	513-381-6400
St. John's Unitarian	320 Resor	513-961-1938
Calvary Episcopal	3766 Clifton	513-861-4437
Seventh Day Adventist	3800 Clifton	513-221-1221
Church of Christ	695 Berkshire	513-281-2872
House of Joy	3220 Central Pkw	513-541-4600

School/ University

CANS -Clifton Area Neighborhood School	3711 Clifton	513-363-2200
Fairview-Clifton German Language School	3689 Clifton	513-363-2100
Annunciation School	3545 Clifton	513-221-1230
DePaul Cristo Rey	1133 Clifton Hills	513-861-0600
Clifton Christian Academy	3798 Clifton	513-751-1255
Cincinnati State College	3250 Central Pkw	513-569-1500
Hebrew Union College	3101 Clifton	513-221-1875
University of Cincinnati Child Care Organizations:	2600 Clifton	513-556-6000
	https://www.4cforchildren.org/families/find-child-care/	

Restaurant/ Bar

J. Gumbo's	286 Ludlow	513-407-6930
Skyline Chili	290 Ludlow	513-221-2142
Arlin's	307 Ludlow	513-751-6566
Biagio's Bistro	308 Ludlow	513-861-4777
Los Potrillos	316 Ludlow	513-221-0313
Sitwell's Act 2	324 Ludlow	513-281-7487
Upside Brew	329 Ludlow	513-882-3610
Graeter's Ice Cream	332 Ludlow	513-281-4749
Bohemian Hookah	340 Ludlow	513-221-0291
Ajeet India	341 Ludlow	513-961-5680
Ludlow Garage	342 Ludlow	513-221-2142
Proud Rooster	345 Ludlow	
Ambar India	350 Ludlow	
Gaslight Bar & Grill	351 Ludlow	
Habanero	351 Ludlow	
Tap Room on Ludlow	351 Ludlow	513-221-6800
The Whole Bowl	351 Ludlow	513-751-2695
Dusmesh Indian	351 Ludlow	513-221-8900
Bruenig's	351 Ludlow	513-221-2243
Clifton	351 Ludlow	513-221-7222
Hosea	265 Hosea	513-221-0400
Woolper	110 Woolper	513-559-1878
Central Pkw	3226 Central Pkw	513-559-0555
Central Pkw	3400 Central Pkw	614-228-5781

Recreation/ Fitness

Clifton Recreation Center	320 McAlpin	513-961-5681
Clifton Branch Library	3400 Brookline	513-369-4447
Trailside Nature Center	3251 Brookline	513-751-3679
World Peace Yoga	268 Ludlow	513-300-9642
It's Yoga	346 Ludlow	513-961-9642
Clifton Meadows Swim & Tennis Club	4045 Egbert	513-961-3793

Delivery/ Postal Services

Clifton Post Office	362 Ludlow	800-275-8777
Corryville Post Office	2917 Short Vine	800-275-8777
Goin' Postal	3239 Jefferson	513-376-6587
Amazon Hub Locker	241 Calhoun	888-280-4331

Bank

Superior Credit Union	411 Ludlow	513-281-9988
PNC Bank	415 Ludlow	513-221-1122
US Bank	425 Ludlow	513-475-6061
MoneyGram @ CVS	371 Ludlow	513-281-4475
Western Union @ Clifton Market	319 Ludlow	

Grocery/ Supermarket

Clifton Market	319 Ludlow	513-281-3000
Supermarket		
Clifton Natural Food		513-221-6111
United Dairy Farmers		513-751-5132
Jagdeep's Indian		513-620-7130
CVS		513-281-4475

Eye

Clifton Eye Care	375 Dixmyth	513-862-1400
Clifton Eye Care	379 Dixmyth	513-246-7000
Clifton Eye Care, DMD	3406 Ormond	513-281-8800
Clifton Eye Care	3349 Whitfield	513-751-5200
Clifton Eye Care	3308 Jefferson	513-872-2028
Dennis M. Murphy DDS	310 Terrace	513-221-1550
Marianne Donohue MD (OB/GYN)	310 Terrace	513-221-0770
Thomas Bender, MD (Orthopaedic Surgeon)	3345 Whitfield	513-221-3232
Holistic Counseling Care of Cincinnati - Yager & Associates Counseling	3345 Whitfield	513-665-4444
	3345 Whitfield	513-334-2026

Pharmacy

CVS	371 Ludlow	513-281-4475
Walgreens 24/7	3 W. Corry	513-751-0302
Walgreens	9 W. Mitchell	513-6412-426

Safety Emergency call 911 Non-Emergency

Fire House	301 Ludlow	513-765-1212
Police District 5		513-352-3578

Transportation

Bus Line 17, 19,20,37, 38, 51, 78		
https://www.go-metro.com/mapsandschedules		
Bike Lanes on Central Parway and Clifton Ave.		
Red Bike (rental)	321 Howell	513-621-2453
Red Bike (rental)	3402 Brookline	513-621-2453
Shell Gas & Food Mart	3337 Clifton	513-281-0031
AAA Carwash	3330 Central Prkwy	513-559-1733

Pet

Petey's Pet Stop	311 Howell	513-201-7387
Howell Avenue Pet Hospital	317 Howell	513-221-3404

Hair/ Nail

University Nail	3307 Clifton	513-751-4111
Personalities by Leona	312 Ludlow	513-751-5100
Clifton Barbers	337 Ludlow	513-281-3163
Makin Heads Turn Salon	3307 Clifton	513-407-3911

Jewelry

Paolo	278 Ludlow	513-751-2171
Maya	323 Ludlow	513-667-9299

Bed & Breakfast

Gaslight B&B	3652 Middleton	513-861-5222
Clifton House	500 Terrace	513-221-7600

Civic/ Club/ Garden

Clifton Town Meeting	contactctm@cliftoncommunity.org
Clifton Business Association	contact@cliftonbusiness.org
Clifton Community Fund	cliftonccf@gmail.com
Civic Garden Center	3301 Clifton 513-221-0981
Cincinnati Woman's Club	330 Lafayette 513-961-6535
Clifton Child Study Group	cliftonmoms@gmail.com
Parks Advisory Councils (Burnet, Mt. Storm, Bowdle, Dunore)	www.cincinnati-oh.gov/cincyparks/get-involved/cincinnati-parks-advisory-councils/

Apparel/ Novelties

Kilimanjaro	310 Ludlow	513-221-0700
Semesters	313 Ludlow	513-221-2031
Wonderland Smoke Shop	314 Ludlow	513-407-3233
Toko Baru	325 Ludlow	513-751-3338
Pangaea Trading	326 Ludlow	513-751-3330
Lentz & Company	339 Ludlow	513-739-0193
Torn Light Records	356 Ludlow	513-873-6995
Hansa Guild	369 Ludlow	513-221-4002

Special

Adrian Durban Florist	302 Ludlow	513-221-7673
ACE Hardware	344 Ludlow	513-281-9600
Ludlow Wines	343 Ludlow	513-751-3727
Brown's Tours & Travel	3410 Ormond	513-731-3369
Optimus Employment	366 Ludlow	513-407-8159
Kroner Dry Cleaners @ Clifton Market	319 Ludlow	513-661-1400
Born to Lose Tatoo Shop	311 Ludlow	
City Limits Laundry & Tanning	50 W. Nixon	513-751-6999

Findings #1: Clifton has about 140 businesses, services and civic organizations

For all City of Cincinnati service, call 513-591-6000 or visit www.5916000.com

Note: Some businesses & services on this list are not within the recognized boundaries of Clifton but are included for their importance to the quality of life for Clifton residents.

Clifton Businesses, Services and Civic Organizations

Art/ Entertainment

Esquire Theatre	320 Ludlow	513-281-8750
Ludlow Garage	342 Ludlow	513-861-7625
Improv Cincinnati	404 Ludlow	513-900-1110
Off Ludlow Gallery	3408 Ormond	513-201-7153
a Project of CTM		
Clifton Cultural Arts Center (CCAC)	3412 Clifton	513-497-2860
Manifest Gallery	3464 Central Pkw	513-861-3638
Vada Gallery	3410 Telford	513-259-7446
UC Makerspace	1819 Innovation Hub	513-556-5511

Park/ Public Space/ Cemetery

Burnet Woods	282 Ludlow	513-357-2604
Mt. Storm	600 Lafayette	513-357-2604
Cincinnati Zoo & Botanical Garden	3400 Vine	513-281-4700
Rawson Woods Preserve	424 McAlpin	513-357-2604
Sacred Heart Playground	607 Lafayette	513-352-4000
Edgewood Grove	745 Lafayette	513-357-2604
Bowdle Park	698 Ludlow	513-357-2604
Dunore Park	727 Ludlow	513-357-2604
Bishop Triangle	3275 Bishop	513-357-2604
Telford Plaza	3400 Telford	513-357-2604
Clifton Plaza	333 Ludlow	
United Jewish Cemetery	730 Old Ludlow	
Vine Street Hill Cemetery	3701 Vine	513-357-2604
Spring Grove Cemetery & Arboretum and Funeral Home	4521 Spring Grove	513-357-2604
Salway Park/ Millcreek		

Church/ Place of Worship

Immanuel Presbyterian	3400 Telford	513-357-2604
Clifton Mosque	3666 Telford	513-221-4003
Every Nation	3722 Clifton	513-975-0554
Annunciation	3747 Clifton	513-381-0000
St. John's Unitarian	320 Resor	513-221-1230
Calvary Episcopal	3766 Clifton	
Seventh Day Adventist	3800 Clifton	
Church of Christ	695 Clifton	
House of Joy		

School/ University

CANS -Clifton Area Neighborhood Services		513-363-2200
Fairview Learning Center		513-363-2100
Annunciation	3545 Clifton	513-221-1230
DePaul University	1133 Clifton Hills	513-861-0600
Clifton Community Academy	3798 Clifton	513-751-1255
Cincinnati State College	3250 Central Pkw	513-569-1500
Hebrew Union College	3101 Clifton	513-221-1875
University of Cincinnati	2600 Clifton	513-556-6000
Child Care Organizations:	https://www.4cforchildren.org/families/find-child-care/	

Restaurant/ Bar

J. Gumbo's	286 Ludlow	513-407-6930
Skyline Chili	290 Ludlow	513-221-2142
Arlin's	307 Ludlow	513-751-6566
Biagio's Bistro	308 Ludlow	513-861-4777
Los Potrillos	316 Ludlow	513-221-0313
Sitwell's Act 2	324 Ludlow	513-281-7487
Upside Brew	329 Ludlow	513-882-3610
Graeter's Ice Cream	332 Ludlow	513-281-4749
Bohemian Hookah	340 Ludlow	513-221-0291
Ajeet India	341 Ludlow	513-961-6565
Ludlow Garage	342 Ludlow	513-861-7625
Proud Rooster	345 Ludlow	
Ambar India	350 Ludlow	
Gaslight Bar & Grill	351 Ludlow	
Habanero		
Tap Room on Ludlow		513-357-2604
The Whole Bowl		513-751-2695
Dusmesh Indian		513-221-8900
Bruce's		513-221-1230
Clifton		513-221-1230
265 Hosea		
110 Wagon		
3226		

Recreation

Clifton Recreation Center		513-961-5681
Clifton Skyline		513-369-4447
Brookline		513-751-3679
268 Ludlow		513-300-9642
346 Ludlow		513-961-9642
4045 Egbert		513-961-3793
Tennis Club		

Delivery/ Postal Services

Clifton Post Office	362 Ludlow	800-275-8777
Corryville Post Office	2917 Short Vine	800-275-8777
Goin' Postal	3239 Jefferson	513-376-6587
Amazon Hub Locker	241 Calhoun	888-280-4331

Bank

Superior Credit Union	411 Ludlow	513-281-9988
PNC Bank	415 Ludlow	513-221-1122
US Bank	425 Ludlow	513-475-6061
MoneyGram @ CVS	371 Ludlow	513-281-4475
Western Union @ Clifton Market	319 Ludlow	

Grocery/ Supermarket

Clifton Market Supermarket	319 Ludlow	513-281-3000
Clifton Natural Food		513-221-6111
United Dairy Farmers		513-751-5132
Jagdeep's Indian		513-620-7130
CVS		513-281-4475

Optical/ Eye

375 Dixmyth	513-862-1400	
379 Dixmyth	513-246-7000	
3406 Ormond	513-281-8800	
3349 Whitfield	513-751-5200	
3308 Jefferson	513-872-2028	
310 Terrace	513-221-1550	
310 Terrace	513-221-0770	

3345 Whitfield	513-221-3232	
3345 Whitfield	513-665-4444	
3345 Whitfield	513-334-2026	

Pharmacy

CVS	371 Ludlow	513-281-4475
Walgreens 24/7	3 W. Corry	513-751-0302
Walgreens	9 W. Mitchell	513-6412-426

Safety Emergency call 911 Non-Emergency

Fire House	301 Ludlow	513-765-1212
Police District 5		513-352-3578

Transportation

Bus Line 17, 19,20,37, 38, 51, 78		https://www.go-metro.com/mapsandschedules
Bike Lanes on Central Parway and Clifton Ave.		
Red Bike (rental)	321 Howell	513-621-2453
Red Bike (rental)	3402 Brookline	513-621-2453
Shell Gas & Food Mart	3337 Clifton	513-281-0031
AAA Carwash	3330 Central Prkwy	513-559-1733

Pet

Petey's Pet Stop	311 Howell	513-201-7387
Howell Avenue Pet Hospital	317 Howell	513-221-3404

Hair/ Nail

University Nail	3307 Clifton	513-751-4111
Personalities by Leona	312 Ludlow	513-751-5100
Clifton Barbers	337 Ludlow	513-281-3163
Makin Heads Turn Salon	3307 Clifton	513-407-3911

Jewelry

Paolo	278 Ludlow	513-751-2171
Maya	323 Ludlow	513-667-9299

Bed & Breakfast

Gaslight B&B	3652 Middleton	513-861-5222
Clifton House	500 Terrace	513-221-7600

Civic/ Club/ Garden

Clifton Town Meeting	contactctm@cliftoncommunity.org	
Clifton Business Association	contact@cliftonbusiness.org	
Clifton Community Fund	cliftonccf@gmail.com	
Civic Garden Center	3301 Clifton	513-221-0981
Cincinnati Woman's Club	330 Lafayette	513-961-6535
Clifton Child Study Group	cliftonmoms@gmail.com	
Parks Advisory Councils (Burnet, Mt. Storm, Bowdle, Dunore)	www.cincinnati-oh.gov/cincyparks/get-involved/cincinnati-parks-advisory-councils/	

Apparel/ Novelties

Kilimanjaro	310 Ludlow	513-221-0700
Semesters	313 Ludlow	513-221-2031
Wonderland Smoke Shop	314 Ludlow	513-407-3233
Toko Baru	325 Ludlow	513-751-3338
Pangaea Trading	326 Ludlow	513-751-3330
Tentz & Company	339 Ludlow	513-739-0193
Turn Light Records	356 Ludlow	513-873-6995
Hansa Guild	369 Ludlow	513-221-4002

Special

Adrian Durban Florist	302 Ludlow	513-221-7673
ACE Hardware	344 Ludlow	513-281-9600
Ludlow Wines	343 Ludlow	513-751-3727
Brown's Tours & Travel	3410 Ormond	513-731-3369
Optimus Employment	366 Ludlow	513-407-8159
Kroner Dry Cleaners @ Clifton Market	319 Ludlow	513-661-1400
Born to Lose Tatoo Shop	311 Ludlow	
City Limits Laundry & Tanning	50 W. Nixon	513-751-6999

Findings #1:
Clifton has about 140 businesses, services and civic organizations

Findings #2:
Most of them are locally owned and operated

For all City of Cincinnati service, call 513-591-6000 or visit www.5916000.com

Note: Some businesses & services on this list are not within the recognized boundaries of Clifton but are included for their importance to the quality of life for Clifton residents.

Restaurant/ Bar

J. Gumbo's	286 Ludlow	513-407-6930
Skyline Chili	290 Ludlow	513-221-2142
Arlin's	307 Ludlow	513-751-6566
Biagio's Bistro	308 Ludlow	513-861-4777
Los Potrillos	316 Ludlow	513-221-0313
Sitwell's Act 2	324 Ludlow	513-281-7487
Upside Brew	329 Ludlow	513-882-3610
Graeter's Ice Cream	332 Ludlow	513-281-4749
Bohemian Hookah	340 Ludlow	513-221-0291
Ajeet India	341 Ludlow	513-961-3600
Ludlow Garage	342 Ludlow	513-861-7625
Proud Rooster	345 Ludlow	513-281-4965
Ambar India	350 Ludlow	513-281-7000
Gaslight Bar & Grill	351 Ludlow	513-861-3663
Habanero	358 Ludlow	513-961-6800
Tap Room on Ludlow	360 Ludlow	513-961-6800
The Whole Bowl	364 Ludlow	513-751-2695
Dusmesh India	944 Ludlow	513-221-8900
Bruegger's Bagel	3317 Clifton	513-221-2243
Baladi	3307 Cliton	513-221-7222
Dewey's Pizza	265 Hosea	513-221-0400
Richie's	110 Woolper	513-559-1878
Frisch's Big Boy	3226 Central Pkw	513-559-0555
White Castle	3400 Central Pkw	614-228-5781

24 Restaurants

Park/ Public Space/ Cemetery

Burnet Woods	282 Ludlow	513-357-2604
Mt. Storm	600 Lafayette	513-357-2604
Cincinnati Zoo & Botanical Garden	3400 Vine	513-281-4700
Rawson Woods Preserve	424 McAlpin	513-357-2604
Sacred Heart Playground	607 Lafayette	513-352-4000
Edgewood Grove	745 Lafayette	513-357-2604
Bowdle Park	698 Ludlow	513-357-2604
Dunore Park	727 Ludlow	513-357-2604
Bishop Triangle	3275 Bishop	513-357-2604
Telford Plaza	3400 Telford	513-357-2604
Clifton Plaza	333 Ludlow	
United Jewish Cemetery	730 Old Ludlow	
Vine Street Hill Cemetery	3701 Vine	513-281-1035
Spring Grove Cemetery & Arboretum and Funeral Home	4521 Spring Grove	513-681-7526
Salway Park/ Millcreek		

Many greenspaces

Church/ Place of Worship

Immanuel Presbyterian	3445 Clifton	513-751-0312
Clifton Mosque	3668 Clifton	513-221-4003
Every Nation	3722 Clifton	513-975-0554
Annunciation	3747 Clifton	513-381-6400
St. John's Unitarian	320 Resor	513-961-1938
Calvary Episcopal	3766 Clifton	513-861-4437
Seventh Day Adventist	3800 Clifton	513-221-1221
Church of Christ	695 Berkshire	513-281-2872

Diverse places of Worship

School/ University

CANS -Clifton Area Neighborhood School	3711 Clifton	513-363-2200
Fairview-Clifton German Language School	3689 Clifton	513-363-2100
Annunciation School	3545 Clifton	513-221-1230
DePaul Cristo Rey	1133 Clifton Hills	513-861-0600
Clifton Christian Academy	3798 Clifton	513-751-1255
Cincinnati State College	3250 Central Pkw	513-569-1500
Hebrew Union College	3101 Clifton	513-221-1875
University of Cincinnati	2600 Clifton	513-556-6000
Child Care Organizations:	https://www.4cforchildren.org/families	

5 Elementary Schools

3 Universities

Art/ Entertainment

Esquire Theatre	320 Ludlow	513-281-8750
Ludlow Garage	342 Ludlow	513-861-7625
Improv Cincinnati	404 Ludlow	513-900-1110
Off Ludlow Gallery a Project of CTM	3408 Ormond	513-201-7153
Clifton Cultural Arts Center (CCAC)	3412 Clifton	513-497-2860
Manifest Gallery	3464 Central Pkw	513-861-3638
Vada Gallery	3410 Telford	513-259-7446
UC Makerspace	1819 Innovation Hub	513-556-5511

Strong Cultural Institutions





ISSUES

- **Issue 1: Traffic**
 - Lack of enforcements of speed limits
 - Pedestrian safety/ crossings
 - Reconfiguration of major roads- Ludlow and Clifton
- **Issue 2: Business District**
 - Business District struggling because of massive downtown investments
 - City should have a more balanced strategy and support non-downtown business districts
- **Issue 3: Safety**
 - Homelessness, loitering, panhandling, drug activities

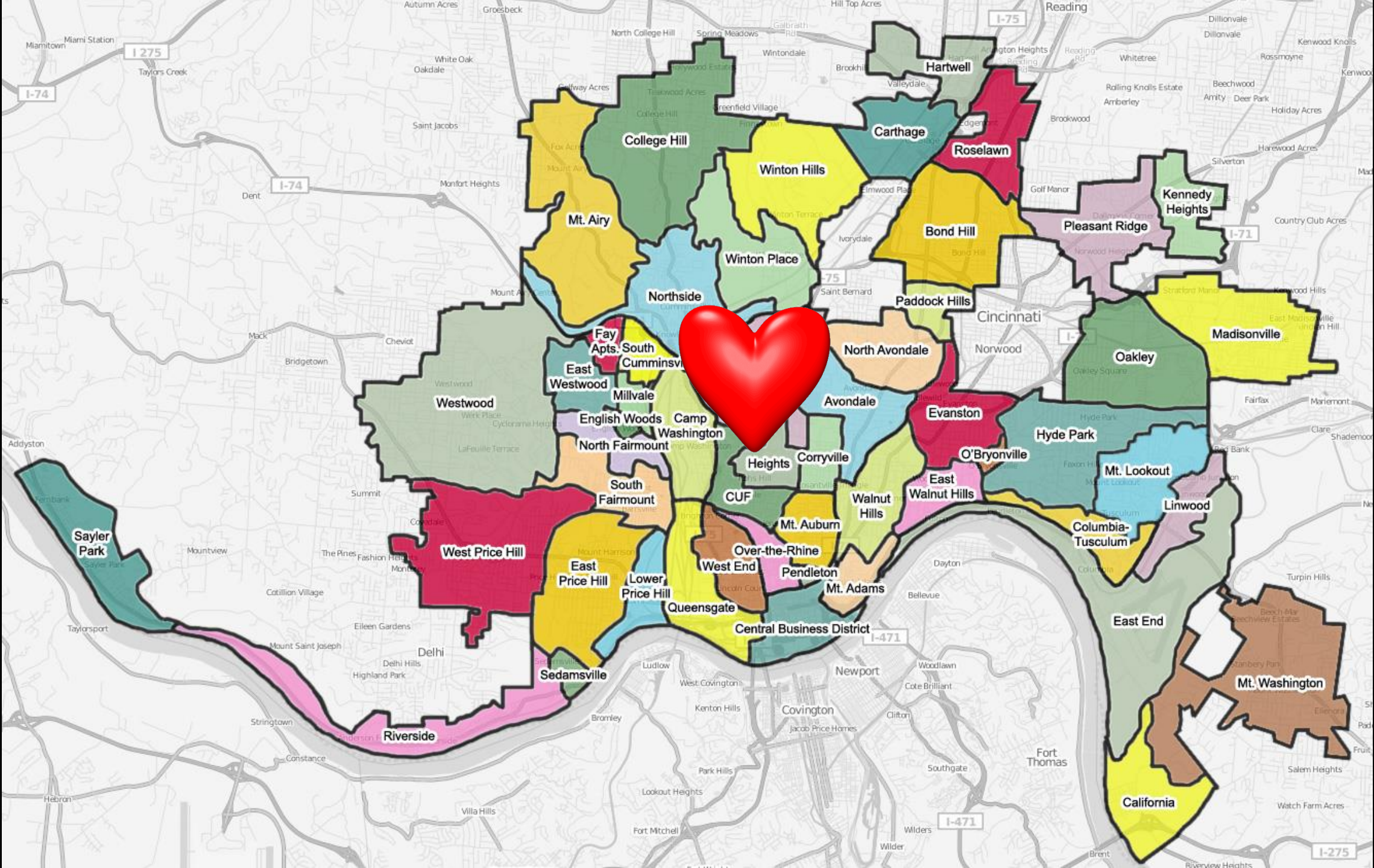

MORTAR

MORTAR | 340 READING ROAD | CINCINNATI, OH | 513.888.GROW



MORTAR
EST. 2014

MORTAR
EST. 2014

MORTAR
EST. 2014

MORTAR
EST. 2014

MORTAR
EST. 2014

MORTAR
EST. 2014

MORTAR
EST. 2014

MORTAR
EST. 2014

**WEALTH INEQUALITY
ALONG RACIAL AND
ETHNIC LINES HAS
WIDENED TO HISTORIC
LEVELS.**

ENTREPRENEURS OF COLOR CREATE JOBS AND WEALTH IN COMMUNITIES

But often they don't have access to the resources and culturally-competent training that they need for their businesses to survive and thrive.

Means Cameron owns two downtown Cincinnati shops.
Photo: Maddie Mcgarvey For The Wall Street Journal



18.3%

Of businesses in Cincy are African-American owned, despite representing nearly half of the city's population

MORTAR EXISTS TO HELP HISTORICALLY MARGINALIZED ENTREPRENEURS BUILD BUSINESSES AND TRANSFORM COMMUNITIES.

We believe that any entrepreneur can thrive - when equipped with the right resources and hustle.



The MORTAR Model

1. ENTREPRENEURSHIP ACADEMY

Our nationally-recognized approach is the only program in the country to provide community entrepreneurs with a culturally-competent 15-week curriculum along with access to legal support, funding and mentorship.





The MORTAR Model

2. ALUMNI PROGRAM

With our 18-month alumni program offerings, we dig in deeper with our graduates. We use this time to deliver personalized assistance, guidance, mentorship, and technical assistance to give them the best possible opportunities to start or scale their enterprises.

The MORTAR Model

3. BRICK POP UP SHOPS

MORTAR's storefront program activates vacant storefronts by offering entrepreneurs spaces to test, innovate and prototype concepts in the communities they call home.

In real time, with real customers, getting real experience, real income, and real feedback.

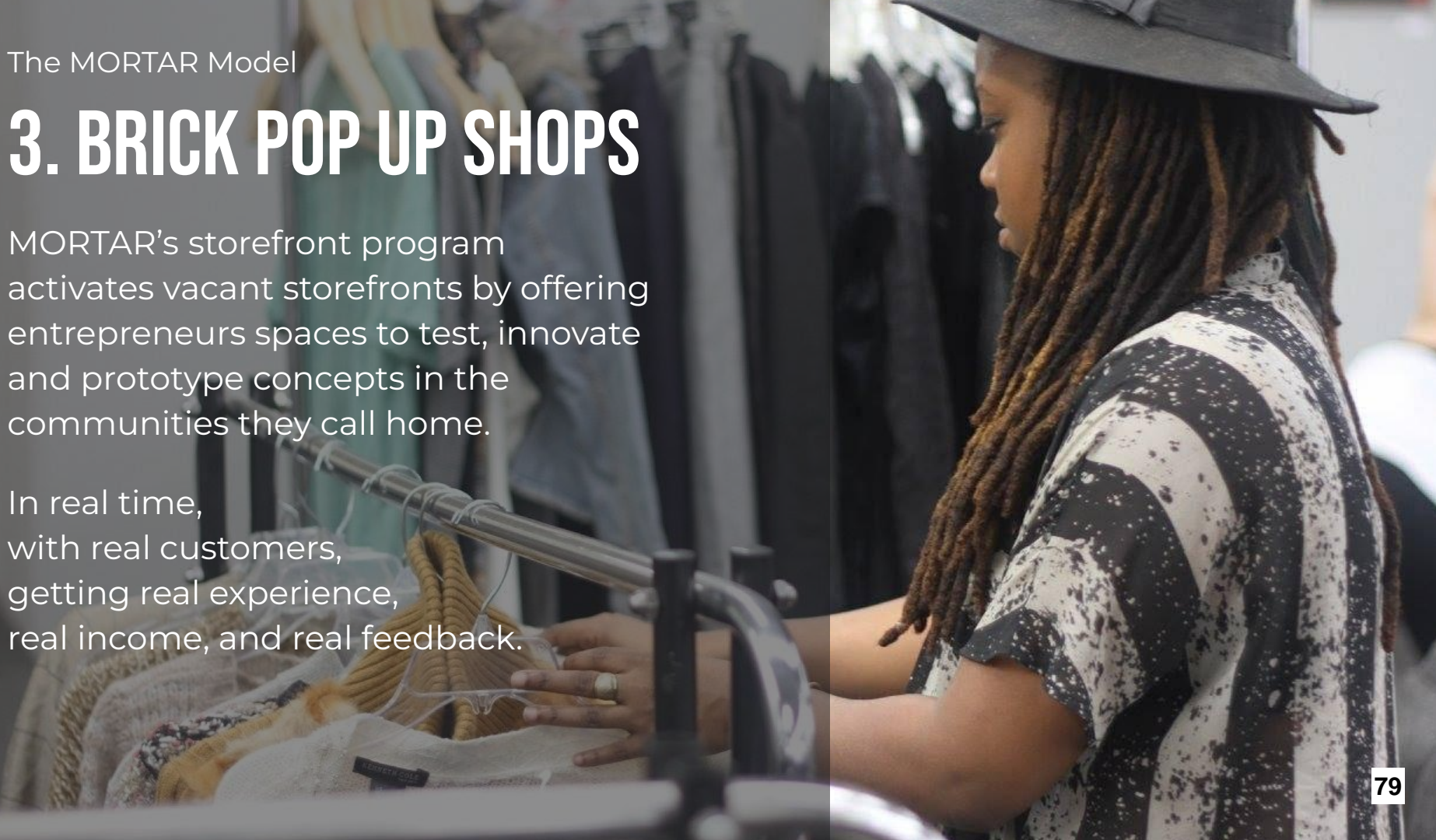

The MORTAR Model

4. THE IRON CHEST FUND

The Iron Chest Fund builds neighborhoods by providing access to capital for under-represented entrepreneurs. Exclusively for graduates of our Entrepreneurship Academy, we've put nearly \$400k directly in the hands of our entrepreneurs in the form of low-interest loans, grants, and equity investments.

Photo The Enquirer / Meg Vogel

5. ADVOCACY

This is the newest pillar of the MORTAR infrastructure. As we've continued to grow, the need for us to speak up in rooms has become even more valuable.

Sometimes advocacy will exhibit itself as having conversations with real estate developers to carve out more affordable spaces for marginalized entrepreneurs; other times it shows up as working with officials to develop favorable legislation.

MORTAR HAS COMPELLING IMPACT

- We've had 350 graduates in Cincinnati alone
- 100% of MORTAR alumni who were in business at the start of COVID are STILL in business TODAY!
- Additionally, we had alumni open four Food Trucks open and four Brick & Mortar locations

WE HAVE A STRONG TEAM, AND A ROBUST SUPPORT NETWORK.



Allen Woods,
Executive Director



Kala Gibson,
Board Chair



*SAVING THIS SPOT FOR YOUR LOGO!

HOMECOMING 2021



- Community Block Party
- MORTAR Open House & Info Session
- Showcasing MORTAR Alumni at Booths
- Food Trucks
- Live Musical Performances
- Acknowledging & Celebrating Cincinnati while offering Encouragement during these difficult times

4 VIRTUAL COHORTS

3 IN-PERSON COHORTS



NEW LOCATION

340 READING ROAD,
CINCINNATI OH 45202



WE ARE IN 7 CITIES

CINCINNATI, COVINGTON, AKRON,
MILWAUKEE, TULSA, KANSAS CITY,
AND INDIANAPOLIS.



IN 2021 WE LAUNCHED OUR PARTNERSHIP WITH P&G AND KROGER. TAKING OUR RIGOROUS 15-WEEK PROGRAM INTO AN 8-WEEK VIRTUAL PROGRAM.



OVER
\$100,000
GIVEN THROUGH THE
IRON CHEST FUND THIS
YEAR ALONE

"Our leaders are excited to share their unique experiences and skills with these entrepreneurs. We are excited to combine resources with MORTAR and Kroger to help the community."

- Pat Cady, P&G senior vice president.

4

FOOD TRUCKS

4

BRICK AND MORTAR

NEW ALUMNI LOCATIONS

LIFE'S A PITCH
MORTAR GRADUATION & PITCH NIGHT
FOLLOW THE ARROW FOR AN EVENING TO REMEMBER



OUR PARTNERS

100%

OF ALUMNI THAT WERE IN BUSINESS AT THE START OF 2020 ARE STILL IN BUSINESS

CITY OF CINCINNATI
HAILE FOUNDATION
MICHAEL JORDAN & JORDAN BRAND
DRK FOUNDATION
SURDNA FOUNDATION
US BANK
JP MORGAN CHASE
5/3 BANK
PNC BANK
GCF
SVP
KROGER
LISC

31

COHORTS

350

PARTICIPANTS

IN THE MORTAR
ENTREPRENEURSHIP ACADEMY
SINCE 2014



WE'RE CONTINUING TO SCALE OUR IMPACT

In the past few years, we launched cohorts in Covington, Milwaukee, Akron, and Kansas City, in addition to our existing program in Cincinnati.

We will continue to scale our work through a combination of geographic expansion and a digital learning tool that shares some of our core training content.



WHAT'S NEXT?

SAVE THE DATE: PITCH NIGHT

- June 15 at The Hard Rock Casino
- 1st in-person Pitch since Nov. 2019

POP UP FOOD TRUCK

- Donated by 5/3 Bank
- Permit process

PERMANENT HOME IN WALNUT HILLS

- Finalizing details with Model Group for our mixed use HQ: Pop Up Restaurant, Alumni store with online order fulfillment, Co-working space & MORE

WE LOOK FORWARD TO OUR PARTNERSHIP, SUPPORTING OUR GROWTH AND IMPACT

The future will be challenging - yet full of promise, and MORTAR will be essential to the small business recovery from the impact of COVID. So, we're building a new DIGITAL platform to complement our existing programs.

